THE DAILY AGE IS THE ONLY NEWSPAPER IN COSHOCTON COUNTY WITH ITS OWN TELEGRAPH NEWS FRANCHISE

3201
Sworn average daily circulation for first six months of 1908.

COSHOCTON DAILY AGE.

Weather
Showers Tonight
Cooler Thursday

VOL. 15. No. 70 WEDNESDAY COSHOCTON SEPTEMBER 23 1908 WEDNESDAY TWO CENTS

TAFT PAYS HIS RESPECTS TO BRYAN TERSELY

Nominee Starts on First Western Trip And is Greeted With Crowds

[Associated Dailies Telegram]

Cincinnati, O., Sept. 23.—William H. Taft has plunged into the real activities of the presidential campaign. Three political speeches were the demands made upon him during the day in the city that was to have been the scene of his entire pre-election work. Early this morning he began his speech-making tour of the west, leaving here in a special train.

Information has been received from Brook, Indiana, that George Ade, author and playwright, has made elaborate plans for the reception of Mr. Taft, who is scheduled to arrive there this afternoon. Mr. Ade has made provision on his farm for 5000 guests and has provided 2000 dinner pails filled with sandwiches, pickles and other delicacies, in addition to 15,000 buns.

Not since the candidate was notified officially of his nomination has the city of Cincinnati been so thoroughly awake politically as when marching clubs from Indianapolis, Columbus, Hamilton and other places in the Buckeye state lent the blaze of torch and blare of trumpet as an escort to the candidate, who was the principal feature of the rally of the National League of Republican clubs at Music hall.

At noon Mr. Taft addressed the delegates to the national convention of negro Baptists, who had come here from Lexington, Ky., for the purpose. Previous to this he looked in upon the work of the convention of the National League of Republican clubs and at once was introduced for a speech. In these two efforts the candidate was brief. His expressions of sympathy for the struggles of the negro race elicited warm applause from the Baptist ministers, who met the candidate at the Sinton hotel, and his words to the convention were warmly received.

It was at night, however, that Mr. Taft made his strongest effort. After reviewing before an audience which from the first showed a decided liking for him, the record of the Republican party as one of action and future reliability, he depicted his idea of the Democratic policy of "promise," and then devoted himself to an analysis of Mr. Bryan. This was the first time Mr. Taft had paid his respects to his opponent in any extended manner, and what he said was listened to with great interest and considerable show of enthusiasm.

Those who spoke, besides Mr. Taft, were President John Hays Hammond of the league, Rev. Dr. John Wesley Hill, pastor of Metropolitan temple, New York, and Jacob Hedges, an attorney of New York.

John Hays Hammond was re-elected by acclamation as president of the Republican National league. A change in the constitution was adopted providing for four vice presidents in order to recognize all sections.

Fight Red Hot in Indiana

[Associated Dailies Telegram]

Indianapolis, Ind., Sept. 23.—The invasion of the city by friends of county local option continues, a dozen Indiana cities sending special trains with option enthusiasts to throng the legislative halls. Many Methodist preachers remained over and helped to swell the crowd.

Sensational charges are being made that some members of the house are being kept notoriously drunk by the brewers and, as they come from the counties overwhelmingly in favor of county option, their failure to appear on the test vote today may kill the bill.

Meanwhile praying and singing in the state house continues. The danger to the bill is in the house, the Anti-Saloon league says, and the hottest kind of lobbying by the home folks will be necessary to keep the wobbly ones in line.

Rain Freshens Several States

[Associated Dailies Telegram]

Chicago, Sept. 23.—The drought in the central states was broken by rains that extended from St. Louis to St. Paul and Minneapolis. The rainfall did not cover the entire country between these points, but it occurred at many points. The fall at Springfield, Ill., and Decatur, Ill., was very heavy. In Chicago scattered showers occurred, but the weather office declared that they did not presage any general rain. The rain brought greatly needed relief in many parts of the west, where there has been but little precipitation since the first of August.

Bryan is Making Another Spectacular Swing Into Ohio

"SHOULD OLD ACQUAINTANCE BE FORGOT?"

NO ONE UNDER 16 MAY RUN AUTOS ON THE STREETS OF COSHOCTON

Council at a Glance

Sealer of weights and measure to be appointed by the mayor who will look after market weights, etc.

Proposition for establishment of city scales turned over to the B. P. S.

15th street paving request also turned over to B. P. S. and may be taken up this fall.

Carolina poplar trees maybe put on blacklist; ordinance given first reading.

New auto ordinance read for first time; means strict restrictions; no one under 16 allowed to run machine; 8 mile gait includes all central city; 15-mile gait all rest of city.

Shannon's damage bill must fall on contractor.

City solicitor to have assistant.

Mayor Hamilton urges establishment of a fire limit.

Thus Says New Ordinance ---Council Also Will Look After Weights And Measures

A proposition to establish city scales in Coshocton was made to the city council at the regular meeting Tuesday night. John Stevenson offered to take care of them for one-half of the revenue, which would be 10 cents for each load weighed. The cost of the scales would be about $100, he said. It was proposed to establish them in front of Mr. Stevenson's property on North Third street with the scale bed outside the curbing. Mayor Hamilton presented the matter to the council on behalf of Mr Stevenson. The councilmen did not seem to think that there is any urgent demand for the scales just now. Accordingly, upon motion of R. B Caldwell the matter was referred to the board of public service. As this board has no money available for such a purpose, the matter will probably be dropped for the present.

To Pave Fifteenth Street

The other matters of importance which came up at the meeting were the ordinance prohibiting the planting of Carolina poplars, the ordinance defining the closely built up district in Coshocton in which automobiles are prohibited from running over eight miles an hour and a petition asking for the paving of Fifteenth street to make that street passable during the winter.

The poplar tree ordinance was given its first reading and left over until the next meeting; the Fifteenth street petition was referred to the city solicitor, city engineer and board of public service.

May Start This Fall

Councilmen Robertson, Caldwell, Fleming, Hanlon, Tedrow, Riley and St. Clair were all present, Dr Stacy presiding. The Fifteenth street paving petition was taken up first. It is signed by the Glass company, which owns 300 feet, and by nearly all the other property owners. The signers will be asked to waive the serving of notices upon them. Hippolyt Liewer was present and stated that Sixteenth street could be used for driving if Fifteenth street had to be torn up after about Dec. 1. Mr Temple, of the service board, said that the publication of the ordinance, resolution, bond sale and notice for bids would require several weeks and he doubted whether it would be advisable to try to start to pave the street before spring. However, the matter will be taken up as speedily as possible and it may be that the work will be commenced late this fall.

Say Contractor Is Liable

A report was called for from the board of public service on the bill for $11 presented to the council by Hackman John Shannon, who drove into a ditch near the Chestnut street paving last summer. Mr. Temple said the bill had never been presented to the service board; it was also

Continued on Page Two

Rev. Robertson Returns And Tells of The Conference

The Rev. Charles S. Robertson returned from East Liverpool Tuesday evening, where he has been attending conference, and is busy on all sides receiving congratulations of his friends on his return to this charge.

M. E. appointments made in which Coshocton is interested are as follows

Coshocton, C. S. Robertson, Grace church

Adamsville—J. D. Nulton
West Lafayette—E. H. Roberts
Newcomerstown—T. B. Roberts
Plainfield—S. M. Hunt, supply
New Phila—W. H. Dye
Kimbolton—H. W. Stewart
Centenary —M. E. Muder
Cadiz—Dr. Heathorne.

The old Uhrichsville district has been about evenly divided between the Steubenville, Cambridge and Barnesville districts. Uhrichsville is in the Barnesville district and Dennison in the Steubenville.

The charges which were preferred against Dr. Heathorne for fabrication were filed it is said purely in a spirit of malice, and the men who filed them tried to withdraw them but Dr. Heathorne insisted upon an investigation. The committee returned a report that there were no foundations whatever for the charges.

Dr. Robertson says he is pleased to be in Coshocton for another year and he requests The Age to state that he desires to meet as big an outpouring of his people at the regular midweek meeting tonight as can possibly attend.

How Much is Spent by Citizens on Market Days?

Eggs at 20 cents, butter at 25 cents, potatoes at 80 cents, cider at 10 cents per gallon, apples, peaches, pumpkins and many other delicacies were displayed at the market Wednesday morning. Fifty-two spaces were occupied.

"It is surprising how much money changes hands on the market twice a week" remarked a man who frequently attends "I have asked nearly all of those who sell produce and have figured up that from $400 to $600 on an average changes hands each market morning in about three hours."

A foggy day in London means that the residents are compelled to run up a gas bill of from $70,000 to $75,000 more than usual.

LOST TEMPER: HIT HIS WIFE

Because his wife wept when she saw they were missing their train, a brutal husband knocked her down at the Main street crossing Wednesday afternoon, as the T. W. V. & O. flyer was about at Chestnut street. The Chestnut watchman stopped the train and they got aboard. The couple were accompanied by their little child. The matter may be brought before the humane society as the name is known.

Three Shifts Working at Big New Mine

Another Gang of 100 Men Expected Tomorrow to Push Laying of Rails---Work Progressing Fast And Keeps up Both Night And Day

Working with feverish haste to get their three and one half miles of grade for their new railroad completed while favorable weather lasts, the Cambridge contractors who have charge of the railroad work of the new Warwick Coal Co's mines south of the city, are probably the only people in the county who are not anxious to see rain.

The firm has about 100 men at work and they are progressing rapidly. If a heavy storm should arise just now it might cost them hundreds of dollars in washing out the grading as the railroad lies most of the way in the dry channel of a creek whose course has been diverted. But with heavy waterfall just now the torrent would doubtless rush down on the new work and wash much of the embankment out. As soon as possible it is to be rip-rapped with stone and slag.

Will Lay Rails

A gang of a hundred men or so, with three or four cars of steel rails are expected tomorrow or next day and the work of tracklaying and ballasting will start with a whirl. It is interesting to note that while the mainline of the Wheeling is largely composed of 60 pound rail, this new siding of the Warwick Co. will be laid with 65 pound rails.

Three Shifts at Work.

The Coal Co. has three shifts of men at work now making the bank openings, working 24 hours a day in 8-hour shifts and are pushing ahead with all possible speed. The electric power house walls, of tile, are up and the roof will go on next week. Work on the tipple is hustling and it is the expectation of the company to be ready to produce coal by the time the snow flies.

Woman Horse Thief Eludes The Officers

Cream Colored Nag no Where to be Seen by Local Searching Parties

After scouring the entire northeast and northwest ends of Coshocton county in automobiles, the police officers of Coshocton and Elyria were unable to find any trace of the young man and young lady who are alleged to have stolen a cream-colored horse and buggy from Liveryman Wilder at Elyria on Sept 1 and driven it to Coshocton county, as exclusively stated in Tuesday's Age.

Made Thorough Hunt

Chief J. R. Mapes, Mr. Wilder, the owner of the rig, and a chauffeur started out Tuesday morning from Coshocton in a Jackson touring car. They hunted around West Lafayette, Isleta, Orange and Newcomerstown coming home by way of Post Boy, Guernsey, Bird's Run, Linton Mills and Plainfield. They heard of one cream-colored horse but it belonged to a liveryman at West Lafayette.

Chief of Police M. W. Whitney, of Elyria, and two other men started out from Coshocton in another machine. The scoured the county round about Keene, Bloomfield, Layland, Mound, Blissfield and Heimick but were unsuccessful in locating the horse and buggy and the mysterious young couple, who stopped at the hotel in Bloomfield last Friday night and started for Coshocton early Saturday morning. They were traced nearly to Keene but have not been seen since.

A Married Woman

The notice sent here from Elyria to the local police states that the woman who hired the horse at Wilder's livery barn and paid for it to drive a few miles is named Mrs. Frazier. The name of the man who is with her is not known. A liberal reward is offered for the capture of the thieves or the return of the rig.

Horse Thieves Thick.

It is reported at the police headquarters that a number of horse thieves are at large in this section of the state and several horses have been stolen. As the county fair is approaching, farmers are urged to keep close watch on their horses when they come to town.

Taft Compared to Lincoln

NEW YORK, September 23.—"Taft will make our greatest President with the exception of Washington and Lincoln," is the statement credited to President Roosevelt in an interview which is the leading article of Success Magazine for October.

In the course of the interview the President is quoted as follows;

"The bigness of the job demands a man of Taft's type He is thoroughly prepared for the task which will confront him. Never has there been a candidate for the presidency so admirably trained in varied administrative service. Then, Taft is a thoroughly national man. There is no stronger appeal to him from the North than from the South, than the West than from the East. Creed and color make no difference to him. He seeks to do substantial justice to all There isn't a mean streak in the man's make-up.

"I sincerely believe that Taft will make our greatest President, excepting, of course, our two greatest, Washington and Lincoln."

Sordid Side to Romance

E. Z. Hayes of Warsaw, O., was called to Coshocton Wednesday to confer with John "Dusty" Miller, now in the county jail on a charge of non-support. "Dusty" is said to be the owner of a valuable diamond ring which he loaned to a girl on Sixth street. An effort is being made to recover possession of the ring that it may be used to help pay for defending him.

Coshocton Girl Victim of Check Forger in Newark

Check forgers are working in Newark, and a former Coshocton girl is one of their victims. It is thought that where the names Eugene Ellis and Frank Carr have been given by the man he says that he is not the only man connected with the deal. The Advocate says:

Miss Sadie Pickrell, who says she received a check for $20 from a man named Frank Carr, and this check he cashed at the First National Express office. It was also a phony and Miss Pickrell is strong in her statement that she will make good the money advanced by the employe of the express company who cashed the check for her.

Conesville Young Folks Elope to Kentucky

Quite as a surprise to their many friends comes the news of the marriage of Miss Mildred Correll and Mr. Clyde Shearen, both of Conesville. They attended church on Sunday evening, as usual, and after church they drove to Coshocton and took No. 75 from here and went to Kentucky, where they were quietly married. They returned immediately to their home in Conesville. No one was any the wiser until Monday morning, when Mrs. Shearen told her mother.

They are both well known and estimable young people of Conesville, where they will make their future home.

Make Two Flights.

St. Joseph, Mo., Sept. 23.—Army dirigible balloon No. 1 made two flights here. The first was of five minutes and the second of 16 minutes' duration. Lieutenants Frank P. Lahm and B. D. Foulois were in charge.

NewspaperARCHIVE®
NewspaperARCHIVE®

Do You Get Mad When You Are Forced To Pay A Bill The Second Time?

Isn't it exasperating when you think the bill had been paid? Had you paid the bill with a bank check you could know tthe bill had been paid and prove it. Every cancelled check is eventually returned to the maker and may be retained for future reference

Bills paid by check remain paid.

We Solicit your business.

Coshocton National Bank

Corner Main and Fourth streets

M. Q. Baker, Pres., T. L. Montgomerry, Cashier

M. B. Smith, Asst. Cashier.

HAUL DEAD AWAY ON FREIGHT CARS

Grief of Women Who Accompany the Bodies of Their Dead to Burial Place Beyond City Limits Create Pathetic Scenes at Chapel While Awaiting Their Turn to Have Services Held for These They Loved Plague Spreads.

St. Petersburg, Sept. 21—Victims of the cholera are being conveyed in freight trains to Preobrazhenshoe, about an hour's ride from the city by rail. A train of several coaches carrying the mourners and a dozen freight cars with the dead in crude coffins goes daily to this place. The scenes are heart-rending in and about the chapel where service is conducted uninterruptedly night and day.

As coffin after coffin is borne into the chapel the women who have gathered there singling out the numbers, betray frantic grief, in some cases a mad struggle is made to wrench off the lids and snatch a last look at the dead.

The coffins are of rude workmanship. They are made of spruce and thickly coated with tar. The identification numbers of the patients are marked with white paint.

The scarcity of grave-diggers has caused a painful delay in the past few days, 150 coffins containing bodies now being stored in the adjoining woodshed. Some of the mourners have been waiting their turn for several days.

The Rech reports a case in which a cabman made the rounds of all the hospitals with a cholera patient, who was refused admission to all of them.

COUNCIL

Continued from Page One

stated that the street was open for traffic and that Mr Shannon need not have driven into the ditch at the side of the street and that the contractor would be liable for any damages anyway, he being under $5,000 bond.

Assistant For Solicitor

Mr. Caldwell stated that Solicitor Williams wants the council to employ an assistant to help him fight the Pine street crossing matter through the courts. It was suggested that it might be advisable to have an assistant to work with Mr. Williams in the injunction case brought by Messrs. Stewart and Johnson to enjoin the construction of the Third street sewer. Upon motion of Mr. Caldwell the matter was referred to the street committee with power to act, since the time is short until court opens. It was the opinion of council that they have only the authority to employ the assistant and fixe the compensation, without designating who the assistant shall be. Solicitor Williams was not present.

Mayor Will Appoint Sealer

After Mayor Hamilton had presented the city scales question, other similar matters sprang up. Mr. Robertson said that the code provides for a sealer of weights and measures and all goods are supposed to be labeled. Mayor Hamilton stated that he would look the matter up and appoint some one for this position.

The automobile ordinance was read by Clerk Karr. It provides that no one under 16 years of age shall drive a machine in the city and that the driver shall stop when signaled to do so. The machine shall not be run more than 8 miles an hour in the closely built up sections; not more than 15 miles an hour in other parts of the city; and not more than 20 miles an hour outside of the city, according to the state law.

The Congested District.

In Coshocton is defined as follows: Chestnut street from Second to Fifteenth; Main street from Second to Chestnut; Walnut street from Second to Sixteenth; Cambridge street, from Walnut to the corporation line; Second street, Mulberry to Tuscarawas bridge; 4th, Mulberry to Sycamore; 5th, Walnut to Chestnut; 6th Walnut to Oak Ridge cemetery; 7th Kenilworth to Chestnut; South Lawn, Bank to Walnut; Park avenue, Walnut to Main; 10th, Walnut to Chestnut; East Main, Main to the Wheeling & Lake Erie.

Before council adjourned Mayor Hamilton suggested that a fire limit be established, providing that no frame buildings be erected in certain portions of the city, etc. No action was taken

To See Dorotha D

Richard Clark leaves tomorrow for Mansfield to attend the Richland county fair where his Dorotha D starts in the $10 stake race on Friday.

BRYAN SENDS 1000 WORD TELEGRAM

[Associated Dailies Telegram]

Detroit, Mich., Sept. 23.—During his stay in this city William J. Bryan sent a telegram to President Roosevelt demanding that he produce the proof that Governor Charles N. Haskell of Oklahoma, treasurer of the Democratic national committee, ever was connected with the Standard Oil company. Seizing upon the opportunity thus afforded him, Mr. Bryan took occasion to serve notice upon the president that he would not permit any responsible member of the Republican organization to misrepresent the attitude of the Democratic party in the present campaign, and further, that the Democratic party was making "an honorable and honest fight" in defense of its principles and policies and that it expected and demanded honorable treatment from those in charge of the Republican campaign.

Mr. Bryan addressed a monster Democratic rally in the Light Guard armory. Outside there were thousands who desired admission, but vainly, as the building was packed to the door. In order not to disappoint them he gave a brief overflow talk.

At Ann Arbor Mr. Bryan addressed a gathering of several thousand persons, speaking from the balcony of the Cook house, and directed his remarks particularly to young men, discussing during an hour and a half the tariff, the trust question, the labor question, the government guarantee of bank deposits, the Democratic party's attitude on the injunction question and on contempt of court trials, and severely criticising Judge Taft for his characterization of the Democratic platform plank on this question as loosely drawn.

Red glass hastens vegetation, while blue glass suppresses it. Sentitive plants, like the mimosa, grow 15 times higher under red glass than under blue.

Warsaw Club

The Good Citizens club, of Warsaw, completed its organization Tuesday night by electing the following officers:

President, Prof. Maston
Secretary, Prof. John Wright
Assistant secy., Byron Meredith
Treasurer, Platt Williamson

COULD NOT WALK FOR FOUR MONTHS

Mass of Itching, Burning Humor on Ankles—Feet Fearfully Swollen—Opiates Alone Brought Sleep—Many Treatments Failed but

TORTURES OF ECZEMA YIELDED TO CUTICURA

"Cuticura Remedies are all you claim them to be. I had eczema for over two years. I had two physicians, but they only gave me relief for a short time and I cannot enumerate the ointments and lotions I used to no purpose. My ankles were one mass of sores. The itching and burning were so intense that I could not sleep. I could not walk for nearly four months. One day my husband said I had better try the Cuticura Remedies. After using them three times, I had the best night's rest in months unless I took an opiate. I used one set of Cuticura Soap, Cuticura Ointment, and Cuticura Resolvent Pills, and my ankles healed in a short time. It is now a year since I used Cuticura, and there has been no return of the eczema.

"I had a small lump in the corner of my eye for over a year which was very painful and got larger all the time. I thought I would try Cuticura Soap and Ointment on it, and now it is gone. I am seventy-three years old and have lived on the farm I now occupy for twenty-seven years. Cuticura Remedies are the safest and most reliable I have ever used for all skin humors. Mrs. David Brown, Locke, Crawford Co., Ark., May 18 and July 13, 1907."

DISFIGURED

For Life Is the Despairing Cry of Thousands

Of skin-tortured and disfigured victims of humors, eczemas, tetters, and rashes, who have tried and found wanting many remedies, and who have lost faith in all. To such Cuticura Soap, Ointment, and Pills appeal with irresistible force. They are absolutely pure, sweet, gentle, and wholesome. They afford immediate relief in the most distressing cases, and point to a speedy cure when all else fails.

Complete External and Internal Treatment for Every Humor of Infants, Children, and Adults consists of Cuticura Soap (25c.) to Cleanse the Skin, Cuticura Ointment (50c.) to Heal the Skin, and Cuticura Resolvent (50c.), (or in the form of Chocolate Coated Pills 25c per vial of 60) to Purify the Blood. Sold throughout the world. Potter Drug & Chem. Corp., Sole Props., Boston, Mass.

Mailed Free, Cuticura Book on Skin Diseases.

NEW PASTOR UP AT NELLIE

NELLIE September 23.—Local option seems to be all the go here at present.

Ed Fish has purchased a lot of W. L. Kissner on Third street and has commenced the erection of a new house.

Mrs. A. C. Burchardt and Miss Myrtle Kissner have returned home from Cleveland where they have been purchasing their fall and winter line of millinery.

Rev. Smithson our new pastor has moved into the parsonage and preached his first sermon Sunday morning which was a spiritual and scholarly discourse.

General Conference at the last session changed the name of this circuit from Warsaw to Nellie circuit.

Mr. and Mrs. George Darling and Mr. and Mrs. M. L. Hauger attended the Sunday school convention at Warsaw Sunday.

Miss Ethel Gamesfelder and Mrs. Nellie Moore music classes will give a musical recital at the Nellie chapel Saturday evening September 26.

W. J. Winters and Frank Ashman were here on a professional trip the latter part of last week. May success crown their efforts as they are both bright young men and worthy candidates.

The gravel pit has closed for the present

Fine boxed candies at the Sparta.

Haskell Declines to Talk.

Guthrie, Okla., Sept. 23.—Governor Haskell declined to issue a statement in reply to the Roosevelt-Hearst Standard Oil charges, for the reason, he said, that William J. Bryan had answered them in his telegram to President Roosevelt.

Sick List.

Howard Hohn was able to be at his office a few minutes yesterday

An Ordinance

Subject Poplar Trees.

An ordinance prohibiting the planting of Carolina Poplar trees.

Be it ordained by the City Council of the City of Coshocton, State of Ohio.

Sec. 1. No person shall plant any Carolina Poplar tree within the limits of the City of Coshocton, Ohio, and any person, either by agent or otherwise, who shall plant any Carolina Poplar tree within the limits of said city shall, upon conviction thereof, be fined not less than five nor more than twenty-five dollars.

Sec. 2. This ordinance shall take effect and be in force from and after its passage and legal publication.

Passed, Sept. 22, 1908.

S. A. Stacy, President of Council

Approved by the mayor,

Gail S. Hamilton, Mayor

Attest—Frank E. Karr, Clerk 23-30

Lodge Notes

P. H. C.

The Protected Home Circle held an informal social session last night. Many of the members were present and had a very enjoyable time. The exemplified degree staff put a set of drills on the floor in perfect order. A set of degree robes has been ordered for the staff and will be used in initiation ceremonies on the night of Oct. 6.

G. A. R.

Regular business was transacted at the G. A. R. meeting Tuesday night, and the remainder of the time was spent in listening to the farewell addresses of Mr. Daniel Leech, who leaves soon for Tennessee, and Mr. Samuel Miller, who goes to Wisconsin. Mr. Leech's speech was especially touching, as he expects to make his future home in the south. Both members will be missed very much, as they have always been faithful to the organization. They will take letters of transfer with them, and become members of the chapters in their new homes.

Ice cream soda with crushed fruit, 5c at the Sparta.

ODD FELLOWS ELECT

Kurkendall Wins Out as Grand Deputy Sire on Fourth Ballot.

Denver, Colo., Sept. 23.—Birmingham, Ala., Chicago and Richmond, Va., extended invitations for the 1910 session of the Odd Fellows. In the contest for the position of deputy grand sire there were seven candidates. After the third ballot all withdrew except Judge Kurkendall and J. B. Cockrum of Indiana. The fourth and final ballot stood 119 to 85 in favor of Kurkendall.

The Grand Secretaries' association re-elected J. W. Wilkerson, grand secretary of Missouri, president, and also re-elected all its other officers.

The sovereign grand lodge adopted an amendment to its constitution which provides for the payment of mileage and per diem to its representatives from foreign countries in future sessions. Full membership in that body was extended to foreign countries, which up to this time have been under separate jurisdiction. All other amendments submitted were voted down.

For any pain, from top to toe, from any cause, apply Dr. Thomas' Electric oil. Pain can't stay where it is used.

Phone your news to The Age.

TOO DRY AT BAKERSVILLE

BAKERSVILLE September 23—The drouth is becoming very oppressive in this community, springs and wells are going dry and only about fifty percent of the wheat is sown.

County local option petitions are being circulated in this township at present are being signed freely.

S. H. Loveless and Forest S. Leech attended the Grange at Oak Grove last Friday night and they report that they had a good time, a good bed and plenty to eat, so they did not return home until Saturday morning.

W. C. Hawk and wife are spending the week with friends in Canal Dover, Beach City and Cleveland.

Robert Hamilton and wife of Fresno spent Saturday night and Sunday with C. E. Miller and family.

Several from this place attended the horse races at Sugar Creek Saturday.

The Adams Township Sunday school convention will be held at Bakersville Presbyterian church next Sunday.

For appetites of growing folks
For appetites of grown folks
For all appetites — for all folks

Uneeda Biscuit

The World's Best Soda Cracker

5¢ In dust tight, moisture proof packages. Never sold in bulk.

NATIONAL BISCUIT COMPANY

57th Annual Fair

OF THE

Coshocton County Agricultural Society

TO BE HELD AT

Coshocton, Ohio,

October 6, 7, 8 and 9, 1908.

To be bigger and better this year than ever. The exhibits in all departments promise to exceed those of all former years. We have increased our premiums and by so doing we have received promises of finer entries from reliable sources. With a splendid new auditorium there is better accomodations for art displays than ever before. Big new barn for stallions.

Children's Day on Wednesday. All Children Under 12 Admitted Free This Day.

RACE PROGRAM

WEDNESDAY, OCTOBER 7	THURSDAY, OCTOBER 8	FRIDAY, OCTOBER 9.
2:20 Pace.....Purse $300	2:12 Pace.....Purse $400	2:18 Trot.....Purse $300
2:20 Trot.....Purse 300	2:24 Trot.....Purse 300	2:17 Pace.....Purse 300
2:25 Pace.....Purse 300	2:35 Trot.....Purse 300	2:27 Trot.....Purse 300
½ Mile Run.....Purse 150	2:30 Pace.....Purse 300	One Mile Run.....Purse 200

EVERY DAY A BIG DAY.

Single admission ticket 25c. Children under twelve years of age 15c. Gates open at 6 a. m. and close at 6 p. m.

If the weather is good this will be the biggest and best fair ever held here.

C. C. PORTER, President. W. B. MILLER, Secretary.

NEWSPAPER ARCHIVE® NEWSPAPER ARCHIVE®

Last Chapter Today of a Great Story; Watch For New One

Sophy of Kravonia.

By ANTHONY HOPE,
Author of "The Prisoner of Zenda."

Copyright, 1905, Anthony Hope Hawkins.

Continued from last issue

He was right. When they came to the door of the church she was there. For the first time since monseigneur had died her eyes were red with weeping, but her face was calm. She gave her hand to Dunstanbury.

"Come, let us mount," she said. "I have said goodby."

Lukovitch knew Dunstanbury's plans. He was waiting for them at the gate, his arm in a sling, and with him were the Zerkovitches. These last they would see again. It was probably farewell forever to gallant Lukovitch. He kissed the silver ring on Sophy's finger.

"I brought nothing into Kravonia," she said, "and I carry nothing out except this ring which monseigneur put on my finger—the ring of the bailiffs of Volseni."

"Keep it," said Lukovitch. "I think there will be no more bailiffs of Volseni, or some prince not of our choosing will take the title by his own will. He will not be our bailiff, as monseigneur was. You will be our bailiff, though our eyes never see you, and you never see our old gray walls again. Madame, have a kindly place in your heart for Volseni. We shan't forget you nor the blow we struck under your leadership. The fight at Miklevni may well be the last that we shall fight as free men."

"Volseni is written on my heart," she answered. "I shall not forget."

She bade her friends farewell and then ordered Lukovitch to throw open the gate. She and the three Englishmen rode through, Henry Brown leading the pack horse by the bridle. The mountains were growing gray with the first approaches of dawn.

It was probably farewell forever to gallant Lukovitch.

As she rode through Sophy paused a moment, leaned sideways in her saddle and kissed the ancient lintel of the door.

"Peace be on this place," she said, "and peace to the tomb where monseigneur lies buried."

"Peace be on thy head and fortune with thee," answered Lukovitch in the traditional words of farewell. He kissed her hand again, and they departed.

It was high morning when they rode up the ascent to St. Peter's pass and came to the spot where their cross track joined the main road over the pass from Dobrava and the capital. In silence they mounted to the summit. The road under their horses' feet was trampled with the march of thousands of men who had passed over it in an irresistible advance on Slavna.

At the summit of the pass they stopped, and Sophy turned to look back. She sat there for a long while in silence.

"I have loved this land," at last she said. "It has given me much, and very much it has taken away. Now the face of it is to be changed. But in my heart the memory of it will not change." She looked across the valley, across the sparkling face of Lake Talti, to the gray walls of Volseni and kissed her hand. "Farewell, monseigneur!" she whispered very low.

The day of Kravonia was done. The head of the great snake had reached Slavna. Countess Ellenburg and young Alexis were in flight. Stenovics took orders where he had looked to rule. The death of monseigneur was indeed avenged. But there was no place for Sophy, the queen of a tempestuous hour.

They set their horses' heads toward the frontier. They began the descent on the other side. The lake was gone, the familiar hills vanished. Only in the eye of memory stood old Volseni still set in its gray mountains. Sophy rode forth from Kravonia in her sheepskins and her silver ring, the last queen of Kravonia, the last bailiff of Volseni, the last chosen leader of the mountain men. But the memory of the red star lived after her—how she loved monseigneur and avenged him, how her face was fairer than the face of other women and more pale, and how the red star glowed in sorrow and in joy, in love and in clash of arms, promising to some glory and to others death. In the street of Volseni and in the cabins among the hills you may hear the tale of the red star yet.

At the summit Sophy turned to look back.

To the unconquerable heart life stands unconquered. What danger had not shaken not even sorrow could overthrow. She rode into the future with Dunstanbury on her right hand, patience in his mind and in his heart hope. Some day the sun would shine on the summit of heaven kissing hills.

You Can't Cure Constipation

by taking purgatives, salts, or other drugs that act harshly or violently upon the stomach or bowels.

Ask any doctor, and he will tell you that purgatives or any character distend the bowels and weaken the elastic tissue.

To cure constipation remove the cause. The cause of constipation is indigestion. If your food digested properly it would continue on from the stomach through the bowels, and would be eliminated without effort or irregularity.

Mi-o-na tablets cure constipation by curing your indigestion. It is not a purgative. It is a stomach tonic and more—it tones up, strengthens, invigorates, refreshes and injects into the worn out muscles of the stomach and in a short time makes the stomach hardy enough to digest anything you eat. It is a powerful yet harmless stomach tonic, and its resistless influence on the stomach is astonishing.

Try Mi-o-na for constipation. One box will cure you of indigestion; two boxes will relieve you of constipation; and best of all Mi-o-na is such an economical remedy. A large box only costs 50 cents, and then if you are not satisfied with results C. E. Anderson the druggist will give you your money back.

Mi-o-na cures all stomach disorders without acute or chronic, such as dyspepsia, vomiting, over indulgence of the night before, sea or car sickness, stomach sickness of prospective mothers, etc.

Read this from a president of a New York corporation:

"I have been a terrible sufferer from dyspepsia and gastritis for two years. The most prominent physicians prescribed for me with no effect. I have been absolutely cured by your Mi-o-na tablets. The first one gave me a relief almost incredible. Very Gratefully yours, Herbert H. Taylor, 501 West 143rd Street, New York City."

Alleged Confession Read.

Hackensack, N. J., Sept. 23.—The prosecution in the murder trial of August Eberhard, the New York grocer's clerk, who is charged with having killed and robbed his aunt, Mrs. Ottilie Eberhard, and with having wounded his cousin, Miss Ottilie Eberhard, gained an important point over the defense when it succeeded in having admitted in evidence the alleged confession said to have been made by Eberhard just after his arrest. The reading of the alleged confession proved to be the most dramatic feature of the trial. In it the shooting of Mrs. Eberhard and the attempt to kill Miss Eberhard is described in detail.

Cereal Company In Trouble.

Chicago, Sept. 23.—The Egg-o-See Cereal company, with headquarters in Chicago and factories in Buffalo, N. Y., and Quincy, Ill., has been placed in the hands of a committee of creditors. The assets are valued by the company at $1,500,000, but the creditors are said to regard them as about equal to the indebtedness. An auditing committee now at work on the company's books is expected to make a detailed report by Saturday.

REMEMBER
McCONNELL & KARR
Write all kinds of Insurance and sell real estate.
Office—111 South Fourth Street
Both Phones.

UPPER PART OF STATE IS IN FLAMES

Pennsylvania Is Also Sufferer From Forest Fires in Various Sections of the State—Drought Closes Mines and Factories and Thousands of Men Are Rendered Idle—Village in Wisconsin Is Nothing But Pile of Smoldering Ruins.

New York Sept. 23.—In many parts of the state great alarm is felt as a result of the continued spread of the forest fires that have been burning for many days in the Adirondacks. New fires are frequently reported and according to dispatches received here dangerous fires are burning in at least a score of places and a number of small towns and summer resort places are threotened. There are hundreds of small fires that may become dangerous. Probably 10,000 men are fighting the fires, but the flames have gotten beyond control so far that only a drenching rain will stop them.

The more extensive fires are reported in Warren, Saratoga and Essex counties. In some places thche has been no rain to speak of since the middle of July. Rivers, creeks, wells and springs have run dry, which greatly handicaps the army of fire fighters.

Colonel William F. Fox, state superintendent of forests, said that he did not believe conditions were as alarming as had been stated, although he is receiving reports of many new fires and has a large corps of men working to prevent the kames from spreading.

Dew Helps Firefighters.

Titusville, Pa., Sept. 23.—Forest fires, which have endangered the property of hundreds of farmers and lumbermen in Warren, Foest, Venango and Crawford counties, are now declared to be under control. The last two nights have been foggy and a heavy dew has fallen, making the vegetation wet and rendering the work of controlling the fires less difficult. There is still great danger, however, from windstorms. It is thought that six hours of heavy wind from the east would bring the fires to the outskirts of Titusville. Farmers are watching the fires by turns.

Thousands Are Idle.

Pittsburg, Sept. 23.—Conditions due to the prolonged drought in western and northwestern Pennsylvania, and in bordering counties of Ohio and West Virginia, and forest fires for which the drought is responsible in many sections of this territory, are daily becoming moe serious. The total damage already amounts into millions of dollars from the actual destruction of lumber, growing timber and farm crops, while the loss in wages of thousands forced into idleness through lack of water to operate plants each day amounts to a large sum. Besides the scores of plants already closed and the mines either entirely shut down or running part time, either because there is not sufficient water for the power plants or because the rivers are too low to carry away their products, there are many plants employing thousands of men that will have to suspend unless there are copious rainfalls within a few days.

Settlement Wiped Out.

Rhinelander, Wis., Sept. 23.—Satutt, a settlement of a half dozen homes three miles east of Rhinelander, was destroyed by fire and now there is nothing left of the hamlet but mounds of ashes. The settlers fled to Moens lake, where they are being cared for. No loss of life has been reported. Rhinelander is now regarded as safe and the fires have been quieted by lack of wind.

Loss Million a Day.

Washington, Sept. 23.—Dr. W. J. McGee of the geological survey, who has returned to this city after a visit to the Adirondacks, states that a conservative estimate of the damage being done in that section by the forest fires is $1,000,000 a day.

Drown at Ford.

Strong City, Kas., Sept. 23.—Following a heavy rain an attempt to ford the south fork of the Cottonwood river resulted in the drowning of Miss Myra King, a county school teacher, and two of her pupils, Victor Rector and Etta Foltz. Three other children in the buggy reached the bank safely.

Infuriated Man Kills Woman.

Vallejo, Cal., Sept. 23.—Mrs. Henry Mangus, wife of a well-known electrician employed at the Mare Island navy yard, was shot and killed by Charles Friedberg. Friedberg then committed suicide. The tragedy was the result of Friedberg's infatuation for the woman and jealousy of her husband.

Five Injured In Fire.

Troy, N. Y., Sept. 23.—Five women were injured, one probably fatally, in a fire which practically destroyed the plant of the United Waste Manufacturing company. Two of the women jumped from the second story window. Three others, at work on the fifth floor, were badly burned. The damage is estimated at $75,000.

Nearly everybody in Coshocton county reads the Daily Age.

Society Notes of Chalfants

CHALFANTS, Sept. 23—Mr. King and daughter from over the river visited his neice Mrs. Joe nsley over Sunday also attended church at this place.

Mr. and Mrs. Joe Gander of Cooperdale also Mr. and Mrs. Darner of Coshocton visited C. W. Trego and family Sunday.

Mrs. George Opperman of Morrell, O., is spending two weeks with her sister Mrs. G. F. Smith

Mrs. L. A. Ensley and son is spending 10 days at the home of her mother Mrs. N. J. McConnell. She will then be joined by her husband and they will go to their work at Collins near Elyria having been removed from Chesterville by the conference

Miss Lena Chalfant is attending school at Tiffinway

Mrs. A. T. Bell is on the sick list

Rev. Hass preached an acceptable sermon at this place Sunday. A good start for the coming year.

Miss Maggie Croy entertained on Saturday evening a numbe rof her friends in honor of her sister Emma It being her birthday. The evening was spent in music and games, dainty refreshments were served. Those present were Misses Ada Mowery Dencie Trego, Mary Evans, May Gilmore, Lula McCluggage. Messrs. Leonard Gilmore, Raymond Trego, Ward Davis, Vance Croy, Russell Wright, Charles McCluggage, Emmet Mowery, Charlie Dickerson, Clayton Norris.

Dyspepsia is America's curse. Burdock Blood Bitters conquers dyspepsia every time. It drives out impurities, tones the stomach, restores perfect digestion, normal weight, and good health.

COLONIST RATES TO WEST

Effective Sept. 1st and continuing daily until Oct. 31st, the W. & L. E. will have on sale second class colonist tickets to main line points in California, Oregon, Washington and intermediate points at rate of $14.50. For further information see E. E. Eckert, agent. to O 31

Patriotic Colors.

The railing around the stairway of Arthur Barrck's barber shop is being trimmed in the national colors

BLOOD POISON

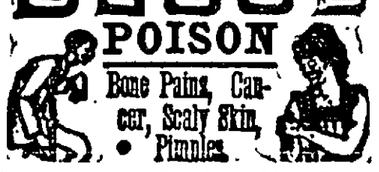

Many People Suffer from Blool Poison And Don't Know It. Read Symptoms. Easily Cured by B. B. B.

If you have aches and pains in bones back or joints, Itching, Scabby Skin, Blood feels hot or thin, Swollen Glands Risings and lumps on the skin, Sore Throat or mouth, falling hair, Pimples or offensive eruptions, Cancerous Sores, Lumps or Sores on Lips, Face or any part of the body, Rash on Skin, are run-down or nervous, Ulcers on any part of the body, Carbuncles or Boils, take Botanic Blood Balm (B. B. B.) Guaranteed to cure even the worst and most deep-seated cases. B. B. B. drives all poisonous matter from the system and sends a flood of pure, rich blood directly to the skin surface. In this way Sores, Eruptions, Pimples and every evidence of Blood Poison are quickly healed and cured completely changing the entire body into a clean, healthy condition. Thousands of cases cured by B. B. B. after all other treatment failed.

RHEUMATISM OR FOUL CATARRH with shoulder pains, hawking, or spitting, headache, earache, even old stubborn cases are quickly cured by Botanic Blood Balm (B. B. B.) because these troubles come from Blood Poison. (B. B. B.) purifies and enriches the blood. You feel that life's worth living after the very first dose. If you have either Rheumatism or Catarrh just try B. B. B. and you will get well surely and quickly.

CURES ITCHING ECZEMA

Watery blisters, open, itching sores of all kinds, all leave after treatment with B. B. B. because these troubles are caused by Blood Poison while B. B. B. kills the poison, makes the blood pure and rich and heals the sores, and stops the itching forever.

Botanic Blood Balm (B. B. B.) is pleasant and safe to take, composed of pure Botanic ingredients. Sample sent free by writing Botanic Blood Balm Co., Atlanta, Georgia. Sold by druggists or sent by express $1 per large bottle with complete directions for home cure.

Sold in Coshocton, O., by C. E. Anderson's Drug Store 404 Main St., Call or write.

HOME GROWN

Timothy Seed—$2.25 a bushel
Baltimore Sweets—30c a peck
Canteloupes—10 and 15 cents
Watermelons—10 and 15c
Tomatoes—$1 a bushel
Olive Oil—$1 per bottle
Mackerel—10c apiece
Jars, Cans, Rubbers, Caps, Lids, Sealing Wax and Paraffine.

Anything you want for caning purposes.

A fine blended coffee for 20c a pound.

If you are looking for a satisfactory place to deal; give us a trial order.

U. G. Rolston,
Both phones No. 40

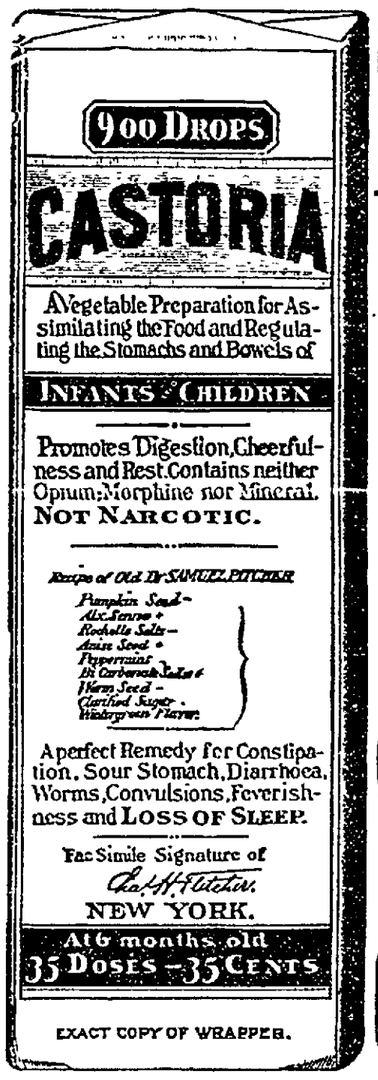

EXACT COPY OF WRAPPER.

CASTORIA
For Infants and Children.
The Kind You Have Always Bought
Bears the Signature of Chas. H. Fletcher.
In Use For Over Thirty Years
CASTORIA
THE CENTAUR COMPANY, NEW YORK CITY.

ABSOLUTE SAFETY

Is the best thing we have to offer. Other inducements are secondary importance. Upon this basis only do we solicit your patronage.

Small Change

For the accommodation of the public, we constantly keep on hand a full assortment of SMALL CHANGE. Do not hesitate to bring in your large bills when needing small change.

We pay 3% Interest on Time Certificates and Savings Accounts, and you can get your money WHENEVER you want it.

THE Commercial National BANK
Coshocton, Ohio.

GOOD

Coffee is good to drink:—
But the BEST drink in the world is our
Famous Royal Java and Mocha.

Dawson & Smith.
6th and Main. Phones No. 41.

Free Gas Grates.

Your grate equipped with gas free with each of the following contracts for piping:

4 Room House, piping and fixtures complete $18.50
5 " " " " " 21.50
6 " " " " " 26.50

TO SEPTEMBER 30th ONLY.

The Coshocton Gas Co.
603 Main St. Cit. Tel. No. 240.

EDWIN S. LEE
Coshocton, Ohio.

Playin' Shinny

Is good outdoor exercise—induces a healthy appetite—builds up brawn and and brain. Makes you crave good bread and that calls for

"Mistletoe" FLOUR

It makes more, better whiter and more nutritious bread than any other

Empire Mills at Roscoe

ACT NOW!

Don't wait till it is too late—tomorrow you may be homeless. Don't leave your property unprotected by insurance and lose it without any indemnity. A few thousand dollars looks pretty good to the man who sees his home in ruins. It is like finding money, and you get promptly when insured in our companies.

Smith & Baker
Real Estate and Insurance
Coshocton Nat'l Bank Bldg.

NewspaperARCHIVE® NewspaperARCHIVE®

THE DAILY AGE.

Founded 1825
Published every Evening Except Sunday by
THE AGE PUBLISHING COMPANY
Selby Building Coshocton, Ohio

Member of Ohio Select List of Daily Newspapers.

Subscription Rates.
By mail, 100 days $1. $3 the year; payable in advance. Paper discontinued when time expires without exception.
By carrier, 10 cents the week delivered to any part of the city or Roscoe.
Subscribers will greatly facilitate the delivery of The Age by immediately reporting any irregularity to the circulation department.

Representatives.
Robert Tomes, 116 Nassau St., N. Y. I. S. Wallis and Son, 1216 First National Bank Building., Chicago, Ill.

ALLIED PRINTING TRADES UNION LABEL COUNCIL COSHOCTON, O.

Entered at the Postoffice at Coshocton, Ohio, as second class mail matter.

Both Telephones. No. 182.

THE REPUBLICAN TICKET

For President
WILLIAM HOWARD TAFT

For Vice President
JAMES S. SHERMAN

For Presidential Electors. At Large
EDWARD N. HUGGINS, of Franklin.
JOSEPH T. CAREW, of Hamilton

17th Congressional District
JEREMIAH E. REEVES, of Tuscarawas

For Governor
ANDREW L. HARRIS, of Preble.

For Lieutenant Governor.
FRANCIS W. TREADWAY, of Cuyahoga

For Secretary of State.
CARMI A. THOMPSON, of Lawrence

For Auditor of State
EDWARD M. FULLINGTON, of Union

For Treasurer of State
CHARLES C. GREEN, of Franklin.

For Attorney General.
ULYSSES GRANT DENMAN, of Lucas

For Board of Public Works.
B. W. BALDWIN, of Ashtabula
WILLIAM KIRTLEY, JR., of Defiance

For Dairy and Food Commissioner
RENICK W. DUNLAP, of Pickaway.

For State School Commissioner
JOHN W. ZELLAR, of Hancock

For Justice of the Supreme Court.
JAMES L. PRICE, of Allen.
JOHN A. SHAUCK, of Montgomery.

For Clerk of the Supreme Court.
JOHN S. M'NUTT, of Columbiana.

For Congress
J. F. HARRISON of Wayne

For State Senator
ROBERT E. HAVERMAN, Tuscarawas.

For Circuit Judge
JOHN W. CRAINE, of Stark.

For Common Pleas Judge
W. F. KEAN, of Wayne.

COUNTY TICKET

Representative—W. J. BAHMER
Probate Judge—FRANK ASHMAN
Sheriff—ALEX C. M'DONALD.
Clerk—R. C. DARNES
Auditor—WALTER WINTERS
Treasurer—HOUSTON B. HAY
Pros. Attorney—C. HOMER DURAND
Recorder—EVAN O. EVANS
Commissioners—ALEX P. STEWART, EDWARD NORMAN and LEE MOORE.
Infirmary Directors—GEORGE W. MEEK T. F. LANDIS, O. W. SERGEANT.
Surveyor—WILBUR F. PARKS
Coroner—DR. A. M. HENDERSON

TO THE PUBLIC

Arguments pro and con "wet" and "dry" that are made in these columns are all under the head of paid advertisement and neither one way nor the other are they editorial expressions. Anything that is submitted for argument on these questions comes under the advertising department

OUR CONGRESSIONAL CANDIDATE

The Republicans and people generally of the 17th district are to be congratulated upon the selection of a nominee for congress made by the Republicans of this district at the meeting held in this city Tuesday. In J. F. Harrison of Wayne county, they have selected a man of the people and a man for the people—two great Lincolnian requisits. Mr. Harrison is a farmer, a worker, a man of men, and has that best of all commendations—the good words of his neighbors and the people who have known him all his life. He is one of the big land owenrs of Wayne county and is at present a county commissioner—the only Republican holding office in that Democratic stronghold, and he has recently been re-elected by nearly 700 plurality. He is a man, who if sent to the halls of congress, will be a source of strength to the party and the nation. He knows the wants of the farmers, and of the laboring men, as well as of business interests. He stands for building up; his opponent of the Democratic side, stands for free wool and all the fallacies of the tearing-down policies. Mr. Harrison will make an active personal campaign and expects to be in Coshocton county for the fair in October.

Now will Mr. Bryan please explain who paid for that 1000 word telegram he sent to Roosevelt? And also what he means by thus adding to the coffers of the predatory corporations?

Mr. Hearst seems to be the Gloomy Gus of the present campaign.

How can a poplar tree have the nerve to wave its branches in the wind, henceforth in Coshocton?

If all that Holmes county is going to do is to come over and make a demand, they may as well save expenses. The question has arrived at the stage where a Solmon is needed.

What would the old court house do if they should move the market?

Gary Remains Optimistic.

New York, Sept. 23.—E. H. Gary, chairman of the board of directors of the United States Steel corporation, has returned from Europe. Judge Gary said he saw no reason to revise the optimistic opinion of business prospects which he expressed when he sailed for Europe in July. He said: "The recovery abroad has gone far and there is nothing in sight to check the movement. America is very favorably regarded and American securities are being sought with confidence."

The Kidneys

When they are weak, torpid, or stagnant, the whole system suffers. Don't neglect them at this time, but heed the warnings of the aching back, the bloated face, the sallow complexion, the urinary disorder, and begin treatment at once with

Hood's Sarsaparilla

which contains the best and safest curative substances.

In usual liquid form or in chocolated tablets known as **Sarsatabs.** 100 doses $1.

Sage of The Age

This is the day that Willie B. spouts at Columbus.

Not quite so many went down as when he spoke at Zanesville a few years ago.

This is "23" for September.

Do you realize how soon the big county fair will be here?

The town pump is beginning to wheeze and the courthouse will warp inside out if that rain don't hurry.

Lady horse theives are a novelty even if they are not to be commended.

Lots of live reading matter in the advertisements these days.

The ice man has almost reaped his harvest.

It would be a poor theatrical season indeed if Uncle Tom's Cabin didn't come at least once.

Scissorinctums

Fearsome Combination

One of the greatest dangers of the age is a high power automobile in charge of a low power intellect.—Omaha Bee.

Embarrassed.

Receipts so far do not indicate that Mr. Bryan will be embarrassed by finding his campaign overcapitalized —Washington Star.

Quite as Immune.

At all events the flying machine appears to be as free from danger as the rolling chair on Atlantic City's boardwalk. — Washington Star.

And It Did.

"Dry up," said the governor of New Jersey in his controversy with the authorities of Atlantic City, and Atlantic City did.—Providence Journal.

$100 — REWARD — $100

The readers of this paper will be pleased to learn that there is at least one dreaded disease that science has been able to cure in all its stages, and that is Catarrh. Hall's Catarrh Cure is the only positive cure now known to the medical fraternity. Catarrh being a constitutional disease, requires a constitutional treatment. Hall's Catarrh Cure is taken internally, acting directly upon the blood and mucous surfaces of the system, thereby destroying the foundation of the disease, and giving the patient strength by building up the constitution and assisting nature in doing its work. The proprietors have so much faith in its curative powers that they offer One Hundred Dollars for any case that it fails to cure. Send for list of testimonials.

Address F. J. CHENEY & CO., Toledo, Ohio.

Sold by all druggists, 75c.

Take Hall's Family Pills for constipation.

Hitchcock Changes Plans.

Chicago, Sept. 23.—After securing tickets for the return of himself and party to New York, Chairman Frank H. Hitchcock of the Republican national committee changed his plans and decided to remain here until Thursday. This will give him an opportunity to consult Judge Taft in this city, such a conference being desired by the Republican candidate.

Nearly everybody in Coshocton county reads the Daily Age.

Walker & Lawrence
"A Good Place To Buy Good Shoes"

A New Shoe

Women's Colt Button, brown cloth top, new narrow toe, heavy flexible welt sole. One of our snappiest shoes

$3.00

See our window.

We also show them with wine, blue and green cloth tops.

Walker & Lawrence
"A Good Place To Buy Good Shoes"

THE PARTY OF YOUTH

Why Young Men Vote the Republican Ticket.

IT STANDS FOR PROGRESS.

New Voters Proud to Ally Themselves With the Party of Lincoln—Its Past Performances Presage a Still More Glorious Future.

It is not without significance that young men who have just attained their majority are found, as a rule, voting the Republican ticket. The reason is plain. Those young men look on the Republican party as the party of hope, the party of promise and of performance, the party for whose candidates they will be proud to say in later years that they cast their first ballot, the party whose past needs no apology, no balm of oblivion for blunders and for crimes, no record of slavery, rebellion and attempted repudiation, each stamped out in its turn by American freemen under Republican leadership.

The Republican party is eminently the party of youth. With Republicans the memory of the glorious past is but an incentive to make the future still more glorious. To the Democracy is left the congenial occupation of floundering in the marsh of bygone Democratic vagaries, lured on by some new and delusive will-o'-the-wisp to the quagmire of quadrennial failure.

The youthful voter finds no attraction in such company. He prefers to march forward on firm ground, with the party of Lincoln, of Grant, McKinley and Roosevelt, of Taft and Sherman and Hughes—of nearly every great American, living and dead, whose career has added luster to the closing half of the old century and the beginning of the new. The young man prefers the Republican party because it holds out a prospect for his own advancement, because in building up the nation as a whole it offers fresh opportunities to the individual, because under Republican administration there is a fair field for every one, and every citizen is protected in the enjoyment of that which he has rightfully acquired.

The new voter who takes his place in the Republican ranks and casts his ballot for Taft and Sherman will have the satisfaction not only of sharing in the Republican victory, but also of knowing that he has helped to assure prosperity for the country at large and an immeasurably better chance in life for himself and those in whom he is interested than if the harpies of Bryanism had been permitted to befoul the feast.

LABOR TURNS TO TAFT.

Toilers Scent Danger In the Fallacies of Mr. Bryan.

Convincing evidence was furnished by the conference at Cincinnati last week by Judge Taft with Oscar Straus, secretary of commerce and labor, and T. V. Powderly, formerly general master workman of the Knights of Labor, that the attitude of labor is growing each day more friendly to Taft. The campaign of education which the Republicans have been carrying on has been effective, and the laboring man, so Mr. Powderly told the candidate, is beginning to appreciate the fact that a restoration of business confidence through the election of Mr. Taft means more work and prosperous times for him.

Secretary Straus announces his intention to go out on the stump for the specific purpose of exposing some of the Bryan fallacies in regard to labor. Said Mr. Straus: "The most dangerous of these fallacies is presented in Bryan's slogan, 'Shall the people rule?' and well may he ask it, for every one of his leading doctrines is a denial of that rule."

Mr. Straus classes Mr. Bryan's government guarantee of bank deposits as next in point of danger to his plan for the government ownership of railroads. Mr. Straus believes this guarantee proposition is as great menace as the old 16 to 1 hobby. "To guarantee deposits," said Secretary Straus, "is to guarantee the loans of the banks, for, as a matter of fact, a large part of the bank's deposits is made up of credits extended by the bank to borrowers and by them deposited or placed on the books of the banks as deposits."

Mr. Powderly said among other things after his talk with Taft: "Labor never was better organized, better paid, more independent or more respected than it is today. Never was it more secure in its share of the outcome of the commodity or the good will and confidence of employers. All this is due to the effort of nonpartisan, well officered unions. What labor organizations now enjoy, and they enjoy more than they ever enjoyed in the civilized world before, came as the result of intelligent, co operative effort exerted in a nonpartisan way through their unions.

Bilious?

Doctors all agree that an active liver is positively essential to health. Ask your own doctor about Ayer's Pills.

"How are your bowels?" the doctor always asks. He knows how important is the question of constipation. He knows that inactivity of the liver will often produce most disastrous results. We believe Ayer's Pills are the best liver pills you can possibly take. Sold for over 60 years.

J. C. Ayer Co., Lowell, Mass.

Unusual Selling In The Suit Department.

Superior suits, stylish suits, best tailored suits, suits in models to suit the various tastes, sizes and requirements of each individual customer in this stock, is doing the business.

There are Junior suits made of strictly all wool materials nicely fashioned for the young miss at $11.50, $15, $16.50. $18.50 and up to $20 for suits in blues, browns and striped materials that are made with the same care, lined with 1st class linings and snappy styles sellers

The range at $25 and upcarry a superiority of materials, workmanship and shapeliness not to be found in other makes at the price.

Separate Skirts

The assortment is teeming full of brand new models, of the best at prices from the $3.98 price to $12.50 in all the popular colors and materials. Visit this ready made show of elegance.

LONGWILL'S

ADVERTISEMENT | ADVERTISEMENT

Statement Of Revenue From The Liquor Traffic

In Coshocton County, Ohio, for the Year ending January 1, 1908

Collections for the Year:

City of Coshocton only	$26,000.00	
Subsequent assessments	1,035.14	
Subsequent assessments	1,527.47	
Total receipts		$28,562.61
Refunded, discontinuances		1,966.95
Net collections for year		$26,595.66
This amount is distributed as follows:		
To State of Ohio	$ 7,717.33	
County Poor Fund	5,144.87	
To the City of Coshocton	12,862.22	
Auditor's and Treasurer's Fees	817.24	
Total as above		$26,595.66

Expenses of Supporting Poor, Criminals and Courts, etc

In Coshocton County, Ohio, for the Year ending September 1, 1907

For Support of Poor and Charitable Institutions, including Out-Door Relief, Clothing for Insane, Imbecile, Blind, etc.	$10,993.03	
Paid by County for Expense of Courts, including Justice, Mayor and Police Courts in County, Judges' Salary, Court Bailiffs' and Court Stenographers', and Jurors' Fees, etc	6,744.42	
Paid for Support and Care of Criminals, including Clothing, Medicines, Bedding, etc	902.24	
Total cost		$18,639.69
From this deduct Fines and Costs paid in	$ 990.42	
Proceeds from Infirmary Farm paid in	743.93	
Total deduct		1,734.35
Net expense to County		$16,905.24

Summary

Total Revenue from Liquor Traffic		$26,595.66
Total Expense of Poor, Criminals and Courts paid by County		16,905.24
Balance		$ 9,690.42

(These figures are taken from the books of the County Auditor at Coshocton)

It is a favorite argument with the Local Optionist that it costs more to prosecute criminals than the revenue amounts to, as derived from the liquor traffic

What Do These Figures Say?

If saloons were abolished where would this $26,595.66 from from? It would be placed upon the real estate and other visible taxable property of the county.

WARSAW TOPS "DRY" RECORD

Chairman Judge Donley, of the Local Option camp, stated Wednesday afternoon that a petition came in from Warsaw corporation Wednesday morning, bearing 105 signatures. This is the largest number of signatures on a petition from any single school district thus far, he states.

He says everything looks favorable but declined to say whether the petitions would be filed this week.

There is some question about the manner of filing the petition. The Rose bill says it shall be filed with the commissioners or a common pleas judge, and shall be placed on file at the county clerk's office. The commissioners completed their September sessions Tuesday and will not be here until next month so that if they are to act on the local option question, the petitions would probably have to be filed with the county audtor and then transferred to the clerk's office.

Maniac Kills Three.

Washington, Sept. 23.—In demoniacal fury, Andrew Lightfoot, a mulatto inmate of the St. Elizabeth's asylum for the insane, killed Patrick Maloney, the overseer of the grounds, and Millie Follin, a young inmate of the asylum, and severely injured Miss Robinson, another inmate. The murderer escaped from the grounds and fled to the swamps nearby, where, shortly afterward, a score of police surrounded the place of his concealment. He was finally caught, after the police found it necessary to shoot him, inflicting wounds in the leg, and he was taken back to the asylum.

When you buy a suit of clothes be sure and get the best you can for your money. If you do that, you will buy it from

Beach

Tailor for Men. We sell made to your measure shirts.

Wm. Seute

THIRD ST. CASH STORE.
Opp. Court House.

The best guaranteed Fresh Country Butter, price reasonable
Shoes reasonable.
1-4 lb. Young Hyson Tea ..10c
Or a 20c Coffee for 18c.
A Good Broom 18c
Lamp Chimneys No 1 and 2. 5c
Oil, per gallon 10c
Star and Lenox Soaps 8 cakes for 25c
Potatoes .. ..20c a peck
Good Flour, small sack ..55c
Men's 50c Overalls 40c
Bacon... ... ...15c
Hams... ... ...14c
Boys' Knee Pants 25c
10 cent Socks for 8c
One Box Axle Grease 4c
Cream Cheese.. .. ..15c
Swiss Cheese . .....16c a lb.
Chicken feed, per lb.. ..1 1-2c
Best Sugar, 25 lbs. for.. .$1.45
Best Lard 12c
A 25c Coffee 20c
An 18c Coffee 15c
A 15c Coffee, 2 lbs for .. 25c
Star and Lenox Soap —8 cakes 25c
Fruit Jars, quarts .. 60c doz.
Fruit Jars, pints ....55c doz.
Fruit Jars, 1-2 gal .. 75c doz
A dozen tin cans, quarts 35c

Store open Evenings.

We do not deliver goods.

SHOES

With style and service. If you see our lines of fall footwear, inspect the material and workmanship you will note the difference between good shoes and imitations.

Women's shoes black and tan $2.00 to $4.00.

Men's shoes black and tan $2.00 to $5.00.

Boys' and Girls' shoes for school or dress $1.25 to $2.50.

BRENDEL BROS.
4th & Main St.
Fitters of Feet.

READY FOR SCHOOL

You can get all your SCHOOL BOOKS and SCHOOL SUPPLIES at

C. E. Anderson's

Drug and Book Store
404 Main Street, Coshocton, Ohio.
We are open every night.
We have both phones
We employ three registered pharmacists.
We appreciate your trade

SAVE MONEY

Morphine Habit
Liquor Habit
Tobacco Habit
} EASILY CURED

Positively no Morphine in our Tablets —Hill's Chloride of Gold Tablets will cure any case of Morphine Liquor or Tobacco habit in from 10 to 30 days. No effort required of the patient, who is allowed the use of the stimulants until he voluntarily quits their use. Can be given in Tea or Coffee without the knowledge of the patient. Testimonials SENT FREE. Try it. Price $1 per package. Sold and recommended in Coshocton by

C. E. Anderson
DRUGGIST 414 MAIN STREET

J. E. FOSTER
VETERINARIAN
Standard Veterinary Remedies for sale. BOTH PHONES

LAMBERSON
and
HERBIG
for
Reliable Insurance
Plate Glass Life
Accident Fire
Liability
Over Smith's Drug Store.

NewspaperARCHIVE® NewspaperARCHIVE®

Of Interest to Women

Society MISS JESSIE SMITH Editor Clubs

SOCIAL CALENDAR

WEDNESDAY

Ladies Social Circle meets at the Presbyterian church

Ladies of the Church of Christ sew at the home of Mrs. Shrake

Ladies Guild of the Episcopal church meets with Mrs. Lloyd Judd on North Third street.

Scherrer-Collet wedding

L. C. B. A. give coffee social

Mrs. R. A. Crawford entertains

THURSDAY

The Senior Gleaners meet with Mrs. Wheeler

Committee meeting at U. B. church

Fall Festival at M. E. church

Dinner Party at Wakatomika.

Mr and Mrs C. J. Baughman pleasantly entertained a number of their friends and relatives Sunday September 20. An elegant four course dinner was served. Those who enjoyed the feast were: Mr. and Mrs. W. H. Trego, Mr. and Mrs. D. C. Dickerson, Mr. and Mrs. Jacob Baughman, Mr. and Mrs. A. F. Dickerson, Mr. and Mrs. R. G McCluggage and family, Mrs. Hannah Lee, Raymond Trego, Merrell and Harold Dickerson.

Bridge Club With Mrs. Arnold

The Bridge Club was most delightfully entertained Tuesday evening by Mrs. Ralph Arnold. The two tables were used, and as usual, progressions were made every four games. Clever little score cards were used for the individual scores. A delicious two course lunch was served. Mrs. R. C. Snyder was a guest of the club.

Attended Funeral

Mrs. Joseph Kinsey, of Cleveland and Miss Ella Galvin of Coshocton, came to Dennison to attend the funeral of Mrs. Mary Lingan.—Dennison Paragraph.

Eastern Star Plans Journey

Nothing except the regular business was transacted at the meeting of the Eastern Star on Tuesday evening. There will be a meeting of the grand chapter in Columbus, the last week in October, and a number of the members of the local chapter are making plans to attend.

Plan A Jolly Roast

The members of the Delphia are planning a marshmallow roast for Friday evening. They expect to invite a number of guests, and the affair promises to be a delightful one.

West Lafayette Nuptial Event

A wedding to take place September the 30th, and of great interest to their many friends is that of Miss Grace Katherine McClain and Mr. Irvine Maxwell Wolfe, both of West Lafayette. The bride-elect is one of othe popular young women of that place and has a large circle of friends. She is a daughter of Noah McClain, who is a well known merchant of Lafayette.

Mr. Wolfe is a prominent young man of the village, and is a graduate of West Lafayette college.

Leave Friday On Ten Days' Trip to Denver

Mr. and Mrs. Merrell B. Smith leave Friday for Denver, Colorado, to be gone about ten days. Mr. Smith will attend the sessions of the American Bankers' association.

Miss Miller Entertains

A number of friends of Miss Mary Miller spent an enjoyable evening at her home Monday. The affair was an impromptu one, and was most informal. Those present were Misses Lulu Wright, Helen LeRetilley and Manetta Gillen, Mr C. W. Mack Cary Akeroyd, and Arthur LeRetilley

Birthday Party Near Chalfant.

Mr. and Mrs. J. P. Cox delightfully entertained a few young people Saturday evening September. 19 in honor of their daughter Miss Emma. It being her birthday anniversary. The party was on entire success. Miss Mary Evans rendered several selections on the piano, and various amusements were enjoyed by all. Delicious refreshments were served. Those present were; Alpha Davis, Mary Evans, Dell McCluggage, Ada Mowery Raymond Trego, Leonard Gilmore, Charles Dickerson, Emmet Mowery, Vance Croy, Charles McCluggage, Ward Davis, Russell Wright and Clayton Norris.

Plan For Chicken Supper

The Ladies League of the Church of Christ had a called meeting Monday night to complete arrangements for a supper, which they will give next Tuesday night. Further plans will be discussed at the regular meeting on Friday night, to be held at the home of Mrs. Johnson.

Supper Postponed

The supper which was to have been given at the home of Mrs. Lon Jackson of Johnstreet, is postponed on account of the death of the daughter of Mr. Evans The supper will probably be next Wednesday night.

In Honor Of Youngstown Guests

Miss Gertrude Spahn informally entertained Monday evening in honor of the Misses Pearl and Daisy Jones of Youngstown, who are the guests of Miss Rhoda Furnell. The time was very pleasantly passed with games and music, and dainty refreshments were served. Present were the Misses Jones, Sue and Jennie West, Mame Wimmer, Agnes McDowell, Alice Colony, Rhoda Furnell and Lizzie Furnell

Leaves For Western Visit

S. L. Miller started to Chicago to visit his daughter, Mrs. J. W. Clark, and will leave there in a few days for Wisconsin for the benefit of his health and to visit his sons, Artist and Everet Miller, and his daughter, Mrs. E. S. Stockum

Ladies Give Coffee Social

The L. C. B. A. of the Catholic church giving a coffee social this afternoon at the home of Mrs. Henry Lorenz. The ladies will begin to serve at five o'clock and will continue on during the evening.

The Misses Hanley Will Entertain

Invitations have been issued by Misses Veronica and Delsie Hanley for a card party, to be given Friday night in honor of their guest, Miss Marie Christy of Toledo.

Pretty Wedding At Sacred Heart

The wedding of Miss Ella Scherrer and Mr. Will Collet at Sacred Heart church this morning was beautifully impressive in its marked simplicity. The only decorations used in the church were the altar flowers. The bride was very pretty in an elaborate robe of embroidery. Her hat was a dainty creation of pure white. She carried a white prayer book and a pearl rosary. Miss Elizabeth Scherrer was dressed in a gown of sheer white lawn, trimmed with a quantity of Valenciennes lace. Her sash was of wide pink satin, and the trimming of her hat was pure pink. Miss Bertha Bock played the wedding march and Miss Fannie Weaver sang most beautifully

The groom's only attendant was Mr Will Brecht. Mr. Tom Hanley was usher. The young couple will make their future home in this city and the best wishes of their many friends are with them.

The Rev. Fr. Synan conducted the impressive ceremony.

Teachers Plan Work

The Teachers Training class of the Church of Christ held its first meeting of the year at the church Tuesday evening. The training is a course of three years work, a study in outline of the bible and the best methods for teaching. The work is very interesting and is certainly a good movement in the Sunday school. At the end of the year exams are taken and diplomas granted to those who pass. The examinations are conducted by the state association.

The next meeting will be held on Monday night of next week, on account of the social which will be held at the church on Tuesday night

Birthday Party For Mrs. Miller

Quite a number of the friends and neighbors of Mrs. Lon Miller gathered at her home Saturday evening to celebrate her birthday. Many beautiful and useful presents were received by Mrs. Miller, and a social good time was enjoyed by all. Dainty refreshments were served. The guests were Mr. and Mrs. Lew Schlemmer, Mr. and Mrs. Harry Voorhees and daughter Katheryn Miss Louise Voorhees, Mrs. Eliza Voorhees, Mrs. Flora Wenzel, Miss Grace Miller, Mr. J. W. Miller, master Warner Miller, Mr. Sam Voorhees and Mr. Will Jennings.

For Pleasure of Mrs. Holibaugh

Mrs. Robert Crawford will entertain her card club and a few guests tonight, in honor of her house guest Mrs. Holibaugh of Mansfield.

Will Return to N. P. S.

Miss Ruth Fisher of Marion will arrive Sunday night to join Miss Marie Hay and from here they will both go to Forest Glen, Maryland, to attend National Park Seminary.

Kitchen Shower For Bride-Elect

In honor of Miss Delilah Krownapple and Mr. George McDevitt whose wedding will take place Thursday morning at 9 o'clock at St. Rose's Catholic church, the mother of the bride gave a kitchen shower Tuesday evening at her home in Spring Mountain. The bride-elect was the recipient of many useful presents, and everyone enjoyed a grand good time.

New Bridge Club Will Start Next Week

The Afternoon Bridge Club is being organized by eight young ladies of Coshocton and the first meeting will probably be held next week and once a week thereafter. The membership of the new club is as follows:

Mrs. David Jackson
Mrs. Harry Hunt
Mrs. Burns Hack
Mrs. Edw Compton
Mrs. Ernest Smith
Mrs. Hervey Speckman
Miss May Denman
Miss Eleanor Burns

Club Meeting Postponed

On account of conflicting with the second recital of the Fall festival the meeting of the Parents Teachers will be postponed until a week from Friday night.

A Round of Family Gaieties

Miss Louise Glover and Mrs. Arthur Woelfle will spend Thursday in Keene, the guests of Mrs. Porter. Friday Miss Glover and Miss Lenora Hay will leave for Akron to spend a few days with friends. Frank Glover is expected to arrive soon to make a short visit at the home of Warner Hay, with his sister, Miss Louise, who will return the first of October to her home in Portland, Ore.

P. H. C. Inquire of L. G. Graves

Polo Player Fined.

Salem, Mass., Sept. 23. — Allan Forbes, a well-known clubman and member of the Dedham Pony Polo team, was found guilty by Judge Sears of the district court of cruelty to his pony during a game at Myopia on Sept. 12. A fine of $250 was imposed. Mr. Forbes entered an appeal.

P. H. C. Best Social Lodge in city

Mrs. T. C. Roche is in Columbus today in the interest of her millinery store.

Snyder's

Coshocton's Leading Grocery

"If It's Good Eat. We Have It."

We are always leaders — offering the first of the season

Baltimore Sealshipt Oysters

Chickens, alive or dressed at all times

Genuine Jersey Sweet Potatoes

Pure Coshocton County Bee Honey

Good old Home-Made Sweitzer Cheese

Try our famous 20c Coffee

If good goods, low prices and nice treatment will win your patronage—We most certainly will get our share.

Snyder Grocery Co.

Both Phones 21. 235 Main

Our Wagons go Everywhere

PROCTER & GAMBLE P&G NAPHTHA SOAP

Naphtha Soaps Are Not "All Alike".

They resemble one another in only one respect—they contain naphtha.

But naphtha is not the "whole thing", even in naphtha soaps. The quality of the soap with which the naphtha is combined is just as important—more so, in fact, because it is soap, *not naphtha*, that CLEANS.

Naphtha loosens the dirt. Soap cleans.

Now, the naphtha in P. & G. Naphtha Soap is identical with that used in other naphtha soaps.

But the soap is not the same. It is better. It is harder. It lasts longer. It does more work. It does better work—does it *easier*, QUICKER.

P. & G. Naphtha Soap is white—because of the cocoanut oil in it. Other naphtha soaps are yellow—too much rosin in them.

"The color tells the story".

P. & G. Naphtha Soap 5 cents a cake.

CANTWELL'S

"SMILE"

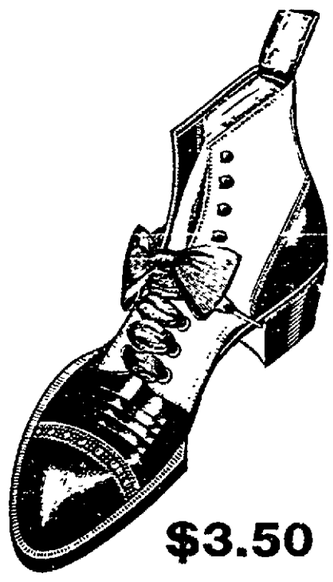

$3.50

This is one of the best shoe values ever offered. A shoe at popular price that will give as good satisfaction as lots of others costing a dollar more.

CANTWELL'S

THE LADIES' HOME JOURNAL PATTERNS

5 Cents

BUYS THIS MAGNIFICENT 20c

FALL STYLE BOOK

HANDSOMELY ILLUSTRATING THE

Ladies' Home Journal Patterns

and we explain below the plan by which you may own this Style Book at the above quoted price.

PRICE OF STYLE BOOK ..... 20c.
PATTERN CERTIFICATE, WORTH ..... 15c.
WE SELL YOU BOTH FOR ..... 20c.

The pattern certificate may be exchanged for any 15c Ladies' Home Journal Pattern you may select.

THIS PROPOSITION

Should appeal to every lady in Coshocton and vicinity from the standpoint of true economy.

This Style Book conveys in a 35c manner practical style ideas for ladies, in garments for street, house, party or church wear—Gowns, Suits, Waists, Skirts, dainty Lingerie, etc., etc., in the most approved styles.

Sixteen pages are devoted exclusively to Fall Fashions for Girls and Boys giving ideas for play clothes, models for the gymnasium, school clothes, coats and dresses, outdoor styles for little tots, designs for parties and festive occasions, etc., etc.

Splendid ideas for Misses in Pajamas, Night Gowns, Coats and Jackets, Shirt Waist Dresses, Princess and Overblouse Dresses, Shirt Waists, Corset Covers, House Dresses, etc., in addition to the sensible styles in Suits and Separate Skirts, all shown in this section, portraying only Misses Wearables

The magazine itself is a work of art, having a handsome colored cover and also four beautiful colored inserts—A magazine devoted strictly to style, from page 1 to page 136 and every lady in this section of Ohio, who studies dress, or does any home-sewing, should own a copy of it. It should be doubly attractive too, where it can be had for only

5 CENTS

On sale at the pattern counter today at

RANSOM'S

PERSONALS

Miss Anna Moore of Bloomington, Ill., will arrive today for a visit with Mrs. M. S. Beebe.

Miss Lizzie McCarton and Miss Dortha Waltner spent Sunday in the country at the home of Martin Stockum.

Mr. and Mrs. John Scott of New Castle, Mr. and Mrs. Henry Meredeth of Mohawk and Lena Van Kennel are the guests of Mr. and Mrs. M. A. VanKennel on East Chestnut street.

T. E. Humpy of Adrion, Mich., is in the city

M. S. Starret of Columbus is in Coshocton

Mr. and Mrs. John Gleason has returned to Morgantown, W. Va.

John L. Shaw came home today from Boston, Mass.

French Mizer who with R. Cooley is the owner of a river boat show has left for Charlestown, W. Va., to join the company.

F. W. St. John has returned to Columbus where he will enter the State Institute for the Blind

J. B. Mitchell a mountain missionary, who has been visiting J. H. Murphey of West Lafayette has returned to his mission in Cleveland, Tenn.

Mr. and Mrs. A. S Rippeth are spending two weeks at their camp in Rush township, Tuscarawas county.

Henry Shepler has returned from his vacation. He has been in Chicago, Cincinnati and other cities.

Fr. R. King of Columbus is in Coshocton

Wm. Miller left today for Canton Mt. Vernon and Mansfield to attend the fairs.

Rev. F. H. Graepar and wife and child of Chillicothe, are visiting his father, the Rev. Graepar, of Locust street.

Walter Graepar left this morning for Delaware, where he will enter O. W. U.

George Himebaugh of Jamestown, N. Y., is the guest today of his cousin W. A. Himebaugh and family.

W. A. Himebaugh left this evening for Chicago on business.

Miss Bess Gamble is in Columbus

Mr and Mrs. E Prosper of Newark were here yesterday visiting his New York clothing store.

William Brinhart of Muncie, In., is visiting his brother in law James Preston and other relatives.

Clarence Cole of Cleveland was the guest of Miss Gertrude Holland Monday and Tuesday

Joseph McKeown of the Thompson-McKeown Co. is in Cleveland

Geo Caton is in Toledo on business

Mrs. Elsa Tyler is spending a few days in Columbus.

Mrs. Geo. McGregor and daughter of West Lafayette were in Coshocton Tuesday.

John Switzer and family leave this evening for their home in Sheldon, Ill., after visiting at the home of Wm. Stewart for the past two weeks. Mrs. Sarah Crouch, who came with them, will remain until Monday

Mrs. Julia Nosker and daughter arrived Tuesday night from Sheldon, Ill., for a visit with Mrs. Richissin on Second street

Mrs. Bert Petrie and son Ralph arrived Sunday from their home in Waterloo, Ia., to spend several weeks with Mrs. Louise Voorhees of Kenilworth avenue

Rev. and Mrs. Wein are spending the week with Mrs. Wein's parents in Columbus

Buys Interest in Land Tract

Herbert Denman has purchased from Dr. McClain of the Linden place addition just below the fair grounds. The consideration is $1. There are 74 lots in the addition

City subscribers — insist on receipt when you pay your carrier.

Sick List.

Mrs. Charles Rine was called to Pittsburg by the serious illness of her father.

P. H. C. The peoples' insurance It

Would Go Elsewhere.

Little Ruth had been quietly listening to her mother's description of heaven as she patted her big doll's golden head and affectionately pressed it to her breast, says Lippincott's Magazine. Suddenly she turned to her mother and said, "Mother, can dolls go to heaven?"

"No, Ruth," her mother replied. "Heaven is for people, not for dolls."

"Would I have to leave dolly here if I went to heaven?" asked Ruth.

"I'm afraid you would, Ruth."

"Well, then, mother," said Ruth resignly, "when they come for me I'll be very perlite an' say, 'No, thanks, Mr. Angel,' an' then I'll take dolly an' my rockin' chair an' go an' sit by th' fire."

The Real Health Food is Whole Wheat

Whatever other foods can do, wheat will do better. For wheat is the king of foods. But this is essential: Get the wheat in a form that is wholly digestible, else you lose much of its good.

The supremacy of wheat as the ideal food is a fact beyond all dispute.

For brain or muscle—for the young or old, the sick or well—nothing will ever be known that compares with it.

Not merely white flour—that is but part of the wheat. The oil and the phosphates are lacking.

And not whole wheat as it is usually cooked. For there half of its virtues fail to digest.

The wheat must be cooked for six hours—then cured for days. Then each separate berry must be flaked as thin as paper.

Flaking is essential. In no other form can a fierce enough heat be made to attack every atom.

In flakes alone can the particles be separated so the digestive juices can get to them.

We spend 96 hours to make Mapl-Flake—to get the whole wheat so that every whit is digestible

But the result is this: You get from the whole wheat every food element in it. You have a perfect food.

There is no other way to get it.

Mapl-Flake

The Food That's All Food

Mapl Flake is your eventual food. Once know its worth—once taste its flavor—and you will never use other cereals.

You want the utmost of food value, and here alone can you get it.

You want a delicious flavor, and here we get it by cooking our wheat in pure maple syrup.

You want economy, and it is not economical to serve good cream on a food that but half digests.

We ask you to try Mapl-Flake to-day and learn at once how much good you are missing.

4912

NewspaperARCHIVE®

Torturing Animals to Assist Science

Is a Cruel Method to Follow but it Has Saved Many Human Lives.

Prof. Powlaw, of Russia, was engaged for many years in experimental work, trying to learn the workings of digestion, especially the [illegible] glands.

He, with [illegible] operated upon dogs, cats, chickens and other animals.

His method was exceedingly [illegible]ful, but he gave to [illegible] a work which won the Nobel prize and made for him undying fame.

Science penetrated [illegible] of nature. Prof. Pawlow [illegible] digest food. He [illegible] every part of the [illegible] and stomach [illegible] of digestion. [illegible] less study [illegible] ing beasts [illegible] today looks upon [illegible] man.

"To do a great [illegible] do a [illegible] wrong", Saken [illegible] Prof. Pawlow [illegible] his [illegible].

Stuart's Dyspepsia Tablets are prepared by the [illegible]. They are produced by [illegible] ances, and meet the [illegible] of 20th century chemistry.

They give man the [illegible] his infirmities of stomach and digestive organs.

They enrich the blood, give nature the juices and fluids she lacks, stop the formation of noxious gases and the fermentation of food. They neutralize powerful acids and aid the [illegible] which irregulate and dry [illegible] the stomach. They prevent and relieve bowel and intestinal trouble and soothe the nerves.

They should be used after every meal whether one has dyspepsia and stomach trouble or the stomach be naturally healthy. By their use one may eat at all hours and whatever one desires and they help the system digest or throw off such food. They are thoroughly meritorious as their tremendous sale and popularity illustrate.

Every drug store has them for sale, price 50cents per package. If you would like to test their merits free, send us your name and address and we will send you a trial package by mail without cost. Address F. A. Stuart Co., 150 Stuart Bldg., Marshall, Michigan

EVANSBURG

EVANSBURG, Sept. 22 Mrs. C. D. Henderson and children of Canton spent last week at F. A. Richmond's

Miss Bessie Wilson of Cambridge visited Sadie Feiver recently.

Mrs. George Plummer of Coshocton spent last week with her parents at this place.

Rev. George G. Shurtz of West Lafayette visited Miss Jennie Richmond recently.

Mrs. C. A. Reynolds and daughter Josephine of Canal Dover spent the past week at Isaac Norris'

Miss Lottie Richmond spent a few days with Mrs. Cora Hinds of Newcomerstown.

Mrs. Dora Goshorn and daughter Ruth of Canton visited relatives at this place part of last week.

Mrs. Wilhelm and daughter Lottie of New Philadelphia visited at the home of William Novis last week

FOR A SPRAINED ANKLE

A sprained ankle may be cured in about one-third the time usually required, by applying Chamberlain's Liniment freely, and giving it absolute rest. For sale by C. E. Anderson, druggist, Coshocton, and by C. M. Ferguson, druggist, Roscoe, O.

Special Sunday Rates.

Beginning Saturday May 23 and Sunday May 24 and continuing each Saturday and Sunday until further notice the Wheeling and Lake Erie will sell round trip tickets to Cleveland for $1.25. Tickets sold Saturday morning will be good until Sunday evening. Tickets sold Sunday morning will only be good until Sunday evening.

New Citizen

Mrs. H. W. Barnes of Cincinnati is moving to Coshocton.

Itching, bleeding, protruding or blind piles yield to Doan's Ointment. Chronic cases soon relieved, finally cured. Druggists all sell it.

Alpha Pi dope something new. At the Sparta.

Jackson is Busy

Humane Officer Jackson of Tuscarawas county has opened an office at [illegible] as well as New Philadelphia.

FRESNO WILL GO AHEAD AND HAVE INSTITUTE

FRESNO, [illegible] [illegible]

[illegible]

Nellie [illegible] Bertha Norman.

[illegible]

Steve Love [illegible]

[illegible]

Miss Carrie Scanner of Keene has been [illegible] the home of L. E. Hamilton

Mr. and Mrs. [illegible] returned to [illegible] home at Norman, Oklahoma, Tuesday

Mr. and Mrs. Oscar Norman attended a family reunion of the Norman family at Newcomerstown last Saturday.

Mrs. B. [illegible] Boyd spent several days in West Lafayette visiting with friends

Will Boyd and wife visited at Sugar Creek last Saturday

The dates of [illegible] lecture course are as follows: Oct. 20, Nov. 18, Dec. 16, Jan 15, and March 1.

The [illegible] institute dates for this year are Walhonding, Keene, Nellie and Bakersville for this county with state aid

Ninety-five per cent of the voters signed the Local Option petition in White Eyes township.

Mrs. Guy Stenford of Newcomerstown visited with Mrs. Davis Moore

Will Glasgow has been enjoying a visit from his mother Mrs. Glasgow of Abridge, Pa.

Miss Grace Brown of Van Orin, Ill. is here visiting among relatives.

Mr. and Mrs. Henry Powell will move this week from their farm on R. F. D. 1 to Coshocton.

Orville Peck left Wednesday for the O. W. U. where he will be in school for the coming year.

Miss Lillie Hertsock of Toledo, visited with her mother near Keene

Mr. and Mrs. Porter McCoy visited with Archie Lantz at Pearl

John Mapes moved Monday to the Lahm building from the Henderson farm.

Lewisville ball team plays [illegible] Saturday

Mary Wie[illegible] and family of Coshocton visited with J. R. Peck Sunday

Mr. and Mrs. Lehm with Rev. Morris went to Columbus Wednesday

Montreal and Quebec.

A veritable edition de luxe amongst railroad pamphlets has just been issued by the Grand Trunk to proclaim amongst tourists the glories of the cities of Montreal and Quebec. The brochure is beautifully printed, and generally arranged in the artistic style of earlier days, when the ornamentation of a volume was regarded as an important incident to its presentation of reading matter. It is also very well written, and gives an interesting description of the two most interesting cities in Canada, with many illustrations from photographs that have not hitherto been published. Sent to any address on receipt of a two cent stamp. Apply to W. Robinson, 706 Park Building, Pittsburg, Pa.

Load of Hogs

John Kirk shipped a car of hogs to Pittsburg today.

Ready to Pave

The brick on the [illegible] pavement [illegible] work will [illegible]

Spread Like Wildfire

All Over America, the News of the Marvelous Dandruff Cures of Parisian Sage Has Spread

A few [illegible] was in[illegible] [illegible] scalp diseases

[illegible] not attrac[illegible] [illegible] months, in [illegible] man, [illegible] [illegible] American people [illegible] destroy the [illegible]

[illegible] sensation [illegible] Parisian [illegible] almost [illegible] And what [illegible] Strange [illegible] what we [illegible] The Ag[illegible]

[illegible] C. E. Anderson's [illegible] Parisian [illegible] and [illegible] dandruff [illegible] It [illegible] reach [illegible] and destroys [illegible]

[illegible] are [illegible] feet, we want [illegible] that Parisian Sage works [illegible] It will [illegible] and [illegible] hair into [illegible] few days, [illegible] women ever [illegible]

[illegible] rapidly [illegible] hair restorer. The first application removed [illegible] stopped falling [illegible] and oil ble." [illegible] 511 Clinton Ave. S. [illegible] N. Y.

C. E. Anderson sells Parisian Sage [illegible] or it can be ordered direct from the makers, Giroux Mfg. Co., Buffalo, N.Y., all charges prepaid.

MOHAWK GREETS REV. CORNELL

MOHAWK VILLAGE, Sept. 23—Born to Mr. and Mrs. Jacob Carpenter a baby girl.

About forty of Pastor Cornell's flock met at the parsonage Friday evening and gave him and Mrs. Cornell a complete surprise. They were so secure that any one would be there excepting Mrs. Dora Given, who said she would call that evening, secretly had all arrangements been made. The evening was spent in social enjoyment and a luncheon which the ladies had prepared and taken. This in token of their faithful services the past year and their welcoming back for another one.

Mrs. J. J. Parrish and daughter of Coshocton came to visit her sisters, Mrs. Bell Darling and Mrs. Lizzie Taggart.

Mrs. C. J. Graham and daughter of Akron came to visit relatives here

Mrs. C. W. Given, Mrs. James Slater and others are the victims of hay fever epidemic and a peculiar blood disorder resulting in festering sores, that are afflicting this community.

THE STAGE

Electric Not To Move

The rumor that the Electric theatre was to move is wrong. Harry Chel[illegible] who some time ago purchased the ground for the erection of an [illegible] factory has extended the [illegible] till next March and will have all his materials on the ground [illegible] to start his new factory. The [illegible] where it [illegible] then, [illegible] there are some foxy pictures shown at this cozy theatre this week.

Stetson's "Uncle Tom's Cabin" without destroying the venerable earmark of this wonderful [illegible] reorganized on Harriet Beecher Stowe's great work, has added much to the features and [illegible]. The fun is now enlivened by the [illegible] of the two Marks, while more of the quaint pastimes of plantation life [illegible] "Gwine [illegible]" in the way of cake walks [illegible] and song [illegible] [illegible] [illegible]

[illegible] when the [illegible] processions of Topsies, Marks, Uncle Tom and Little Eva will march right into the hearts of the people, despite the fact that for over half a century the play has engaged the attention of many audiences, and although some of the [illegible] may be there with their grand-children, there will be no less heartiness in their applause than when years ago they first saw it. The Stetson Company, its scenery, specialties and accessories will be found to be the greatest and best numerically in America.

Goodwin Sues for Divorce.

Reno, Nev., Sept. 23—It was learned here that Nat C. Goodwin had filed suit for divorce against his wife, known on the stage as Maxine Elliott. Goodwin's attorneys refuse to give out any information regarding the matter. it was in the form of a sealed suit.

Free Shows for Cleveland.

Cleveland, O., Sept. 23.—In his plans for municipalizing public pleasures as well as public utilities, Mayor Tom L. Johnson is working to add moving picture shows, phonograph recitals and Shakespearean entertainments to the list. The city now gives free evening and Sunday afternoon band concerts.

Veteran Showman Weds.

Nashville, Tenn., Sept. 23.—John Robinson, the veteran circus owner, was married in his private car at Clarksburg, Tenn., to Miss Mary Maud Logan, a professional nurse, who has been traveling with him for some time.

13 KILLED WHEN GUN EXPLODED

Accident Takes Place During Gunnery Practice in Toulon Harbor—Eighteen Other Members of Ship's Crew Injured—Accident Resembles One That Took Place a Few Months Ago in Which Six Met Death, and Will Be Thoroughly Investigated.

Toulon, France, Sept. 23.—Thirteen men were killed outright during gunnery drill on board the French armored cruiser Latouche Treville, when one of the big turret guns exploded. The dead represent the entire crew of the gun, and in addition 18 men were injured.

The accident was similar to that on the gunnery schoolship Couronne off Les Salins d'Hyeres, Aug. 12 last, when the bursting of the breech of one of the guns killed six men and injured 12. The drill had been proceeding for a considerable time, when, without warning, the whole turret seemed to blow out. Dismembered bodies were hurled in all directions and several of them were hurled into the sea through the great breech caused by the explosion.

The spectacle was horrible, the dead and wounded, together with shattered arms and legs, littering the decks. A call to quarters was sounded and as speedily as possible the wounded were cared for. The gun that exploded was 7.6 inches bore, of which the cruiser carried two. Happening so soon after the accident on the Coronne, the explosion caused a sensation in naval circles and doubtless will lead to a most rigid investigation. The Latouche Treville carries a complement of 350 men.

Report of Wreck Confirmed.

Seattle, Wash., Sept. 23.—A cable dispatch to the army signal corps confirms the report of the total loss of the Star of Bengal on Coronation island. Twenty-seven were saved and 110 drowned, including nine whites.

THIS AND THAT

Five soldiers have escaped from the guardhouse at Fort Snelling, Minn.

Four cholera suspects, two of them Russians, are being detained at Berlin.

The Dunlop block at Williamsport, near Circleville, O., was destroyed by fire. Loss $5000.

George Thomas, the negro who shot Sheriff Beard at Fort Gaines, Ga., was lynched by a mob.

Prince Eulenberg, charged with perjury in the "round table" scandal at Berlin, has been released owing to the condition of his health.

John Murray Dowie, 83, father of John Alexander Dowie, founder of Zion City, is dead at the home of his daughter-in-law at Grand Rapids, Mich.

Canal Lewisville Schools Organize Literary Society

CANAL LEWISVILLE, September 22 Mrs. Eva Tompkins and friend of Coshocton spent Sunday with relatives here.

Mr. and Mrs. Mark Sinden and family spent Sunday with Mr. Samuel Sinnemon of White Eyes.

Mr. and Mrs. Frank Caton of Fresno spent Sunday with Mrs. John Wilhelm

Mr. Stewart Wilhelm of Roscoe spent one or two days at this place.

Mrs. Marrow Zettle and family of Coshocton is visiting her parents, Mr. and Mrs. Henry Crawford.

Mr. and Mrs. L[illegible] of Conesville, spent Sunday with the former's parents Mr. and Mrs. Harris.

Miss [illegible] spent Sunday with relatives here.

Miss Flossie Hughes spent Sunday with friends here.

Mr. Henry Mencer and family will move in the Thompson property.

Mr. Will Kohman has bought the property owned by Mr. John McCabe and will move his family in a few weeks.

Mr. McCabe and family will move to Hickory Flat.

Mr. Kohman of Millersburg is visiting his brothers here.

Mr. Jay Thompkins and family of Coshocton spent Sunday with his mother Mrs. N. J. Thompkins.

The new cement watering trough has been built near the canal bridge

Mrs. [illegible] of [illegible] Lafayette is visiting with relatives.

The Wide Awake sewing club met with Miss Erma Shultz last Saturday afternoon.

Mrs. Shank of Keene and Mrs. Spangler of Chili called on Miss Henrietta Belser Sunday.

Prof. Leech moved his family here last week.

Mr. H. P. Mohler had a valuable horse seriously hurt by a telephone wire lying loose in the field.

Mr. Andrew Corbett spent Sunday in Bakersville.

Mr. Ed Thompson and family will move to the Pew farm near Keene.

The public schools in and about here are undergoing an awakening. The schools opended on the eighth of last month with a good enrollment and scholars are still getting in line six more students have enrolled in the high school since the first week. The out of township students thus far enrolled, are; Edgar Portz, from Adas township, Miss Verne Boyd, of White Eyes township, Ambrel Boyd, of Keene township and Miss Laura Larr of Conesville.

Mr. Leech is greatly pleased with the interest manifest by members of the high school in their work. A literary organization has been effected in the high school. The following officers were elected:

President Laura Larr.
Vice persident Harry Sinden.
Secretary Edgar Portz.
Assistant secretary Zelpha Crawford.
Treasurer Ethel Sinden.
Organist Madge Mohler.
Chorister, Verne Mohler
Marshal David Mackley.
Sexton Jerry Lowe.

The first program will be given Friday afternoon September 25. This work will be continued every two weeks through the school year.

Weak Kidneys

Weak Kidneys, surely point to weak kidney Nerves. The Kidneys, like the Heart, and the Stomach, find their weakness, not in the organ itself, but in the nerves that control and guide and strengthen them. Dr. Shoop's Restorative is a medicine specifically prepared to reach these controlling nerves. To doctor the Kidneys alone, is futile. It is a waste of time, and of money as well.

If your back aches or is weak, if the urine scalds, or is dark and strong, if you have symptoms of Brights or other distressing or dangerous kidney disease, try Dr. Shoop's Restorative a month—Tablets or Liquid—and see what it can and will do for you. Druggist recommend and sell

Dr. Shoop's Restorative

C. E. ANDERSON, Coshocton, O.
C. M. FERGUSON, Roscoe, O.

CHAS. W. LOOS
REAL ESTATE AND INSURANCE
New Rodgers Building.
Corner Sixth and Main Sts.
Bell phone, Office No. 573
Residence both phones, No. 60

ADVERTISEMENT

County Prohibition

If a Rose county local option petition is circulated in this County there will appear in this and all other papers in this county a complete list of all the signers with their addresses.

Are You Sick?

Much sickness is due to a weak nervous system. Yours may be. If it is, you cannot get well until you restore nerve strength Your nervous system is nature's power house; the organs of your body get their power from it. If the power is not there, the action of the organs is weak, and disease (sickness) follows. Dr. Miles' Nervine cures the sick because it soothes the irritated and tired nerves and gives the system a chance to recuperate. Try it, and see if you do not quickly feel its beneficial effect.

"I was given up to die by a leading doctor. Got one of Dr. Miles books and found that Dr. Miles' Nervine fit my case. From the very first dose I took I got better. I am better now than I have been for years, and do all my own work on the farm. That's what Dr. Miles' Nervine has done for me, and I am glad to recommend it to others."
JOHN JAMES, Riverton, Nebr.

Your druggist sells Dr. Miles' Nervine, and we authorize him to return price of first bottle (only) if it fails to benefit you.

Miles Medical Co., Elkhart, Ind

PIMPLES

"I tried all kinds of blood remedies which failed to do me any good but I have found the right thing at last. My face was full of pimples and blackheads. After taking Cascarets they all left. I am continuing the use of them and recommending them to my friends. I feel fine when I rise in the morning. Hope to have a chance to recommend Cascarets."
Fred C. Witten, 76 Elm St., Newark, N. J.

Best For The Bowels
Cascarets
CANDY CATHARTIC
THEY WORK WHILE YOU SLEEP

Pleasant, Palatable, Potent, Taste Good, Do Good, Never Sicken, Weaken or Gripe, 10c, 25c, 50c. Never sold in bulk. The genuine tablet stamped C C C. Guaranteed to cure or your money back.
Sterling Remedy Co., Chicago or N.Y. 595
ANNUAL SALE, TEN MILLION BOXES

Spend your vacation on the Great Lakes and travel via the large, safe and comfortable steamers of the D & C Line. Your local ticket agent will sell you through tickets via the D & C Line to all Great Lake Resorts. A mammoth new steamer costing $1,250,000 has been built for this summer's service between Detroit and Cleveland.

LAKE ERIE DIVISION
Leave Detroit daily - - - - 10.30 P. M.
Arrive Cleveland daily - - - 5.30 A. M.
Leave Cleveland daily - - - 10.45 P. M.
Arrive Detroit daily - - - - 6.00 A. M.
Daylight trips between Detroit and Cleveland every Tuesday, Thursday and Saturday during July and August.

MACKINAC DIVISION
Lv. Toledo Mondays & *Saturdays 9.30 A. M.
*Tuesday & Thursdays 4.00 P. M.
Lv. Detroit Mondays & *Saturdays 5.00 P. M.
*Wednesdays & Fridays 9.30 A. M.
Four Trips per week *commencing June 15th
Express Steamer City of St. Ignace operates three trips per week between Detroit and Mackinac from June 25th to September 10th and thus maintains with the regular D. & C. Steamers a daily service to Mackinac.

BAY CITY DIVISION
Every Wednesday and Friday evenings from Detroit to Bay City, stopping at Port Huron, Lexington, Port Sanilac, Forester, Forestville and Port Hope enroute.

CLEVELAND & TOLEDO DIVISION
Daily daylight trips between Cleveland, Put-in-Bay and Toledo from June 10th to September 10th.
Send two-cent stamp for illustrated pamphlet. Address, L. G. LEWIS, G. P. A., Detroit, Mich.
Detroit & Cleveland Nav. Co.
PHILIP H. McMILLAN, PRES. A. A. SCHANTZ, GEN. MGR.

—See—
Glenn O. Boyd
For Fire Insurance
Office, Hunt Building
Phones—Cit. 542, Bell 399

Criterion Restaurant
Meals 25c.

See D. D. BOYD
For bargains in lots, houses and land.
Phone 213.
Residence—127 Park Avenue.

G. W. BENDURE
REAL ESTATE
I build as well as boost.
If you want a home, see me

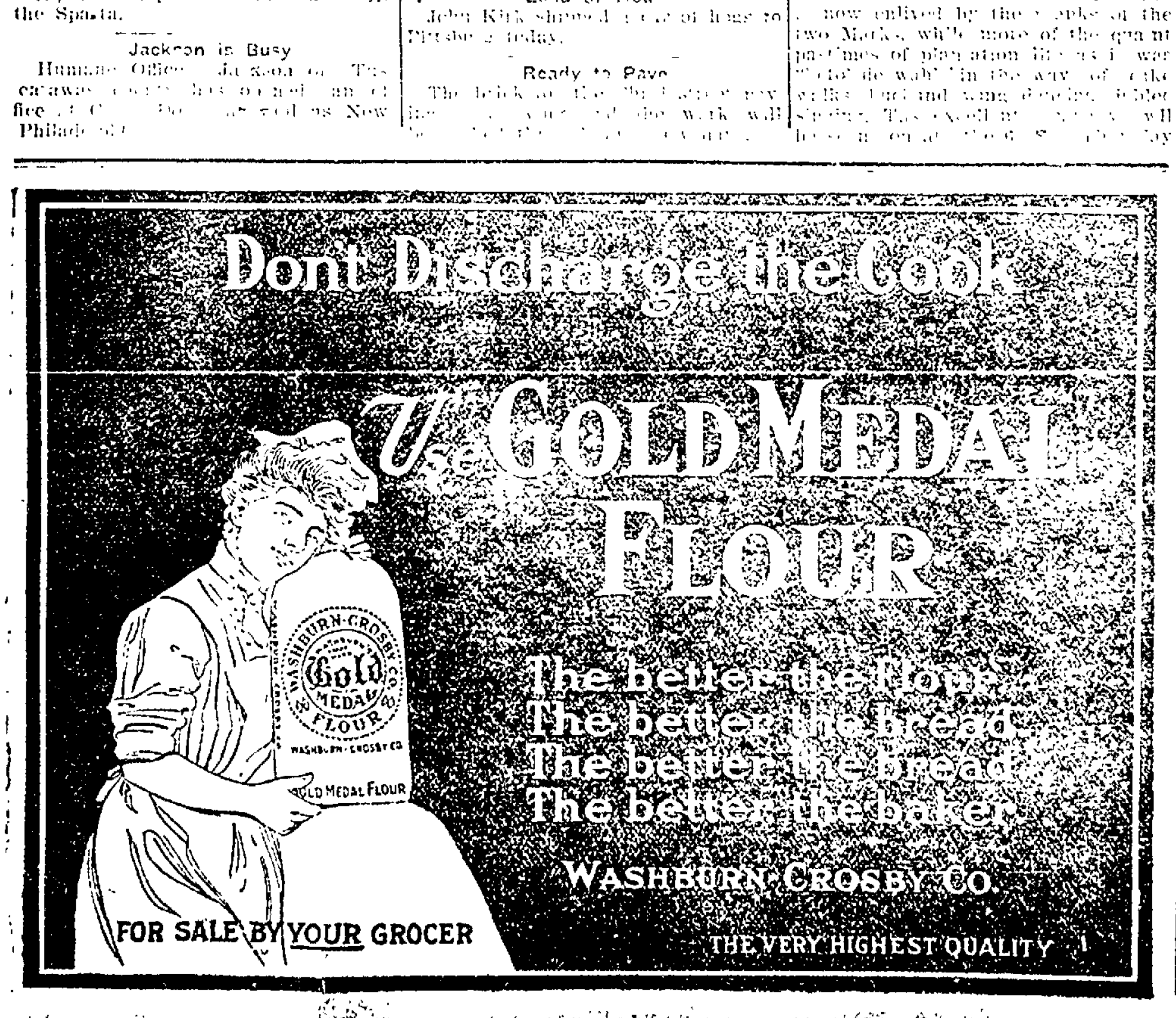

NEWSPAPERARCHIVE® NEWSPAPERARCHIVE®

Coshocton High to Play New Phila. There Saturday

The Age Want Columns

WANT COLUMN RATE

Twenty-four words or less six consecutive times or less 25 cents. One cent each word additional. Cash with order without exception.

If desired answers to advertisements may be addressed care of The Age.

Free Messenger Service

The Age furnishes free messenger service to want column patrons. Call either phone 182.

WANTED

WANTED—Two girls, chambermaid and dishwasher. Standen hotel

WANTED—Lady solicitors for house to house canvassing, with toilet article that can be highly recommended. Salary $9 per week and commission to good bright people. Call at once at 655 Walnut street.

WANTED—Agents. Five Dollars and more perday can easily be earned by selling our Special Men's, Ladies' and Children's Hosiery from our mill direct to consumer. Experience unnecessary. Permanent position to reliable men and women. Address Consumers' Hosiery Mills, Reading, Pa.

10 CENT HACK LINE—To all parts of city; also boarding and feed stable in John Adams barn, rear theatre; Shannon & Reed, both phones.

WANTED—Girl for general housework; best prices to right party. Inquire Mrs. T. C. Roche, 207 Main St., Cit. phone 470-B.

WANTED—Cottage or house 5 or 6 rooms with modern conveniences, close to business center. Address W. W. S., 824 South Lawn ave.

WANTED—A respectable girl or woman for housework in the country. Good home, small family. Address 376, care Age.

WANTED—Dining room girl. Apply at A. M. Burris, opposite pottery, Fifteenth street.

WANTED—A well known and popular middle aged lady to act as our agent in Coshocton to receive and deliver our goods to workers and to return goods when made up. All business transacted in her home, no canvassing, or money or bond required. Write today for full explanation. It will pay from $40 to $75 per month. A lady well up in church, club or order circles preferred. Address Home Garment Co., Muncie, Ind.

WANTED—To borrow $900.00 good real estate given for security, and also chattels. Address 360 care The Age.

WANTED—Partner with $500.00 chance of life to steady, sober man, open for personal investigation, state age and address. Inquire of Partner, care The Age.

WANTED—Agents for New Kerosene Incandescent Mantle Lamp; brighter than gas or electricity; fifteenth cost, rapid seller, big profits. Continental Co., 335 Broadway, New York

WANTED—Everyone to know that I have just received a car of fancy buggies and wagons. I also have a full line of drills and spreaders. M. A. VanKennel, Third St., Coshocton, Ohio.

FOR SALE

FOR SALE—One good coal heater, cheap; new pipe goes with stove. Call 326 Hamilton avenue.

FOR SALE—Horse, covered wagon and harness. Also established fish route in the city. Will sell at a bargain. W. A. Connor, 1401 East Chestnut street, Bell phone 753.

FOR SALE—Lady's long loose wrap, color, black, size 36. Two Jacket suits, color, green; size 34. Also some separate skirts. Inquire of 236 South Fourth street.

FOR SALE—Full blood Jersey cow; will sell cheap if sold at once. Inquire at 352 N. 10th street or 1504 Orchard St.

FOR SALE—1 Wilton velvet rug, 10 ft. 6 in. wide, 17 feet long, 1 lawn mower, 4 screen doors, at a bargain, if sold this week. Call at 449 Locust street.

FOR SALE—Good general purpose farm of 25 acres, good buildings and best of water; land in first class shape; plenty of timber; location 1 1-4 miles to station; school and church close by farm; anyone wanting to buy a good farm this is a bargain; will sell 400 shocks of corn, 2 barns of hay with farm. For particulars, see J. C. Stillgenbauer, Mohawk Village, O.

FOR SALE—House of four rooms, lot 50x208. Barn for four horses. Two buggy sheds; cemented cellar; cistern and two wells and fruit of all kinds for $1300. Owned by Bendure. See him.

FOR SALE—500 bushels peaches, most all kinds, some Klings. Call phone 244 Warsaw, or address Clinton Frew, Nellie, O.

FOR SALE—Two well bred yearling draft mare colts, blacks, sired by Usupateur; 4 two year old steers, 2 dry cows, bred, 50 Merino lambs; 40 brood ewes and 1 Poll Angus bull calf. John F. Powell, Route 1 Fresno.

FOR SALE—5-room house with deep lot and plenty of small fruits. 824 South Lawn ave.

PUBLIC SALE—Having sold my farm, 1 mile northeast of Adams Mills, I will sell at public sale at 10 a. m. Thursday, Oct. 1st on the premises all live stock, machinery, implements, 25 tons timothy hay, 10 tons of alfalfa, etc. to the highest bidder. J. H. Cavanaugh

FOR SALE

FOR SALE—On Thursday afternoon Oct. 1st, 1908: 13 head of cattle, 70 head of sheep, 10 head of Chester White Shoats. At my residence one and one-half miles east of Canal Lewisville. S. T. McGuire.

FOR SALE—Beagle hound pups 3 months old. Will sell cheap. Inquire at Renner's barber shop.

FOR SALE—Piano, good as new will sell at a bargain. Party leaving city. Call at 355 South Ninth street.

FOR SALE—Rubber tire runabout, oak bedsted, child's crib, baby jumper, gas range, kitchen cupboard. Call at 355 S. 9th street.

FOR SALE 55 acre farm, 3 miles from Coshocton; good house; good orchard; good spring. Inquire 718 Main street.

FOR SALE—The Dr. Stacy bldg. on Walnut street; one of the finest locations in the city. 2 store rooms, flat and basement. See Bendure

FOR SALE—Two Jacket Suits and Black Voille Dress, size 36. Inquire 124 North Sixth St.

FOR RENT

FOR RENT—House on North Sixth street. Opposite Sixth Street theatre Inquire at Hack & Visenburg's store, or 120 N. 6th street.

FOR RENT—A modern six room house on Adams street, gas, hot and cold water, bath, etc. Apply J. N. Johnston, 1023 Adams street. Citizens phone A-523.

FOR RENT—Desirable residence on Locust street, between Fifth and Sixth. Six rooms and bath. Modern conveniences. Apply to Mrs. Ida C. Hay or C. B. Hunt.

FOR RENT—Furnished rooms, modern conveniences. Also rooms for light house keeping. Mrs. Howard Wolfe, 122 South Fourth St.

FOR RENT—10-room brick house with all modern conveniences, suitable for boarding house or two families, good location. Corner Sixth and Walnut streets. Inquire of 549 Walnut street. Mrs. R. F. Sayer.

FOR RENT—House on N. Sixth St., modern conveniences. Inquire 222 N. Sixth street or Compton's music store.

FOR RENT—Furnished room, with board in private family. Inquire Mrs. Wm. Martin, North 15th street, near glass factory.

FOR RENT—Five room house on Orchard street. Inquire or C. D. Orin, 420 South Seventh street.

FOR RENT—One furnished down stairs room, private entrance. 1419 East Main street, 3rd house above the Wheeling & Lake Erie railway. Citizens phone 632-A.

FOR RENT—Office rooms and flat in Lorenz building, over Robson barber shop. Inquire of T. G. Robson, barber, or F. E. Lorenz, Bell telephone 220.

FOR RENT—Furnished room, steam heat and bath. One block from court square. Call 338 Locust St.

FOUND AND LOST

LOST—Thursday evening a medium sized chased bracelet in city somewhere. Finder please notify Ruth Fisher, corner Walnut and Burt avenue.

LOST—Between Warsaw and Frank Maxwell's a canvass cover. Finder leave at Strome's hardware store at Warsaw. W. H. Fredetick.

Reliable Jewelers

More than a quarter of a century in the same business room. Metropolitan stock modernly displayed.

If it's new and smart we have it. Nothing offered that is not fully warranted.

Only skilled mechanics employed.

Repair annually 2000 watches

Burns & Gosser

Coshocton, Ohio.

Results in Big Leagues

AMERICAN LEAGUE.

AT DETROIT— R. H. E.
Detroit ... ... 0 0 1 0 0 0 0 0 0—1 8 2
Boston ... ... 2 0 0 0 0 0 0 0 2—4 12 2
Batteries — Willett and Schmidt; Cicotte and Donohue.

AT CLEVELAND— R. H. E.
Cleveland ... ... 0 0 0 0 0 5 2 0 *—7 9 0
New York ... 0 0 0 0 0 0 0 0 0—0 6 4
Batteries—Jess and Bemis and Land; Hogg, Manning and Blair and Sweeney.

CLUBS	W.	L.	P.C.	CLUBS	W.	L.	P.C.
Cleve..	82	69	.577	Bost...	67	72	.482
Det't...	79	60	.568	Phila...	65	72	.474
Chica..	80	61	.567	Wash..	50	76	.437
St. L...	77	63	.504	N. Y...	46	92	.333

NATIONAL LEAGUE.

AT NEW YORK— R. H. E.
Chicago ... ... 0 0 1 2 0 0 0 0 0—4 9 1
New York ... 0 0 0 0 0 0 3 0 0—3 8 3
Batteries—Overall, Brown and Kling; Ames, McGinnity and Bresnahan.

Second Game: R. H. E.
Chicago ... ... 0 0 0 0 0 2 0 0 1—3 9 0
New York ... 0 0 0 1 0 0 0 0 0—1 6 0
Batteries—Brown and Kling; Crandall McGinnity and Bresnahan.

AT BOSTON— R. H. E.
Boston ... ... 5 0 0 0 2 0 0 0 *—7 8 1
St. Louis ... 0 0 0 0 0 0 0 0 0—0 10 3
Batteries — Mattern and Smith; Waldron, Sallee and Moran.

AT BROOKLYN— R. H. E.
Pittsburg ... 0 1 0 0 0 0 0 0 0 2—3 10 0
Brooklyn ... 0 0 0 0 0 0 0 0 1 0 1—2 7 3
Batteries—Maddox and Gibson; Pastorius and Farmer.

AT PHILADELPHIA— R. H. E.
Cincinnati ... 0 0 0 0 0 0 0 0 2 0—2 7 2
Philadelphia ... 2 0 2 0 4 0 0 2 *—10 11 2
Batteries—Ewing, Sandge and Schlei; Corridon and Dooin.

CLUBS	W.	L.	P.C.	CLUBS	W.	L.	P.C.
N. Y...	78	50	.635	Cin'ti..	67	73	.479
Chica..	90	53	.625	Bost...	58	82	.414
Pitts...	88	54	.619	Brook..	49	91	.345
Phila...	74	63	.540	St. L...	47	93	.335

Hot Game Saturday

The long looked for game between Bill Robertson's Greater Coshocton team and Charley Gallagher's Athletics is to be played at Riverside park next Saturday afternoon to settle the championship of Coshocton county. Both teams claim they can win. Duve and Wiggins will be the opposing pitchers.

Fats Claim Leans Afraid

The B. P. O. E. Fats and Leans may not play their game until next week. The Fats claim that the Leans are beginning to back water and do not want to play on Friday of this week as was arranged.

ANTI-NEGRO PLANKS IN WEST VIRGINIA DEMOCRATIC PLATFORM.

Jim Crow Plank.

We favor the enactment of a law requiring common carriers engaged in passenger traffic to furnish separate coaches or compartments for white and colored passengers.

Elective Franchise Plank.

Believing that the extension of the elective franchise to a race inferior in intelligence and without preparation for the wise and prudent exercise of a privilege so vital to the maintenance of good government was a mistake if not a crime committed by the Republican party during the reign of passion and prejudice following the civil war for political ends and purposes, we declare that the Democratic party is in favor of so amending the constitution as to preserve the purity of the ballot and the electorate of the state from the evil results from conferring such power and privilege upon those who are unfitted to appreciate its importance, as it affects the stability and preservation of good government.

A Bold Step.

To overcome the well-grounded and reasonable objections of the more intelligent to the use of secret, medicinal compounds, Dr. R. V. Pierce, of Buffalo, N. Y., some time ago, decided to make a bold departure from the usual course pursued by the makers of put-up medicines for domestic use, and so has published broadcast and openly to the whole world, a full and complete list of all the ingredients entering into the composition of his widely celebrated medicines. Thus he has taken his numerous patrons and patients into his full confidence. Thus too he has removed his medicines from among secret nostrums of doubtful merits, and made them *Remedies of Known Composition.*

By this bold step Dr. Pierce has shown that his formulas are of such excellence that he is not afraid to subject them to the fullest scrutiny.

Not only does the wrapper of every bottle of Dr. Pierce's Golden Medical Discovery, the famous medicine for weak stomach, old liver or biliousness and all catarrhal diseases wherever located, have printed upon it, in *plain English,* a full and complete list of all the ingredients composing it, but a small book has been compiled from numerous standard medical works, of all the different schools of practice, containing very numerous extracts from the writings of leading practitioners of medicine, endorsing *in the strongest possible terms,* each and every ingredient contained in Dr. Pierce's medicines. One of these little books will be mailed free to any one sending address on postal card or by letter, to Dr. R. V. Pierce, Buffalo, N. Y., and requesting the same. From this little book it will be learned that Dr. Pierce's medicines contain no alcohol, narcotics, mineral agents or other poisonous or injurious agents and that they are made from native, medicinal roots of great value; also that some of the most valuable ingredients contained in Dr. Pierce's Favorite Prescription for weak, nervous, over-worked, "run-down," nervous and debilitated women, were employed, long years ago, by the Indians for similar ailments affecting their squaws. In fact, one of the most valuable medicinal plants entering into the composition of Dr. Pierce's Favorite Prescription was known to the Indians as "Squaw-Weed." Our knowledge of the uses of not a few of our most valuable native, medicinal plants was gained from the Indians.

As made up by improved and exact processes, the "Favorite Prescription" is a most efficient remedy for regulating all the womanly functions, correcting displacements, as prolapsus, anteversion and retroversion, overcoming painful periods, toning up the nerves and bringing about a perfect state of health. Sold by all dealers in medicines.

Football Prospects Are The Brightest

The Coshocton high school football team will play its first game next Saturday at New Philadelphia with the high school team there. While the New Phila team is heavier than the Coshocton team and has had more practice, yet the boys are going up prepared to put up a game fight.

Coach Stewart had sixteen men out for practice in uniform last night besides several others. He states that his men are not tall but short and stocky and he believes he has some fine material.

Neighbor Gives Players His Share of Profits

Manager Zach Neighbor Wednesday mornig forwarded a letter to Secy. George Ordway turning over the management of the Greater Coshocton baseball team to Business Manager Schlah and retiring from the team.

But he did one thing in doing this that will engrave his name on the baseball tablets in leal fandom There is a tidy sum left in the treasury and he wrote Secy. Ordway that his share of the dividends will be turned over to the players in recognition for their excellent services.

Zach is a baseball fan and put up his good money to start the game in Coshocton. He has furnished the fans some of the best baseball the city ever saw and had a speedy team. He says he has gotten out the money he put in, and his services he will donate for the good of the cause; and that the profits that are his share he will turn over to the boys that did the work and earned the money. It is a nice piece of velvet for the players and the boys appreciate the manager's generous spirit. Zach is going ahead to organize a tri-county league for next season and it is useless to state that every baseball enthusiast in the city stands firm at his back in the undertaking.

Fire Marshall Puts O. K. on New Rink

The state fire marshal was here from Columbus Wednesday morning and paid a visit to the Main Street rink, which is being remodeled for the coming season. He made suggestion as to the changes that should be made and after finding out the nature of the improvements to be made he seemed very well satisfied.

Frank Wilson of Uhrichsville was also here and accompanied the state fire marshal to the rink where they spent most of the morning. The rink will be placed in perfectly safe condition so that there will be no danger of a panic in case of fire this winter.

Contractor Will Tish has all of the seats and wire netting torn down except a few seats in the east end and the rink looks very bare just now. The interior is to be completely changed and new opera chairs will take the place of the old benches.

Bobbie Quinn, formerly of Marion has been engaged as manager of the Zanesville Tigers.

Word from Hickey, Williams, Harrold, Boles and Graffam is looked for any time now as they have all been notified.

Coshocton Pulling For Naps to Win

Coshocton is "pulling" for the Cleveland Naps to freeze out the American league pennant. It is the hottest race ever seen in baseball and since Cleveland pushed Detroit out of first place, Coshocton is up on her toes. If Cleveland wins the ragand gets into the world's series, it is estimated that upward of 100 Coshocton baseball bugs will journey to Cleveland to see at least one of the games.

Missing Girl's Body Found.

Chesterfield, Mass., Sept. 23.—The body of Miss Esther A. Hilbert, the 19-year-old girl who disappeared from her mother's summer home in this town Sunday, Sept. 13, was found in the edge of a woods a mile and a quarter from her home. Death was evidently due to suicide. A revolver belonging at her home was lying by her side.

PARKER PLEADS IN VAIN FOR GOMPERS

Court Decides He Must Answer Questions at Hearing.

Washington, Sept. 23. — Former Judge Alton B. Parker, in arguing the case of Samuel Gompers and other labor leaders before the District of Columbia supreme court, said: "This is a struggle calculated to make history, with two million workingmen on one side and the manufacturers on the other, the never-ending fight between capital and labor."

At the conclusion of Judge Parker's plea the court ordered President Gompers to answer certain questions asked him in the contempt proceedings against Federation officials. The court, presided over by Chief Justice Clabaugh, held to be relevant the questions asked of Mr. Gompers by Attorney Daniel Davenport of Bridgeport, Conn., counsel for the Bucks Stove and Range company of St. Louis, out of whose original complaint of boycott the present contempt proceedings grew. Testimony is being taken before Commissioner Harper.

Mr. Gompers refused to answer a question on the ground that the September issue of the Federationist, the organ of the labor federation, appeared subsequently to the filing of the petition in the contempt proceedings and therefore could not be held to have any bearing on the proceedings. The case was resumed before Examiner Harper today.

HARMON INDORSED AGAIN.

Judson Harmon's candidacy for governor has been indorsed once more. Read this paragraph, taken from the Cleveland Leader of Aug. 24:

"Members of the Beer Drivers' Union No. 99, Bottlers' Union No. 164 and the Brewery Employes' Union No. 17 held a meeting last night in the West Side Labor Lyceum rooms in West Twenty-fifth street. The gathering was addressed by several speakers. About 500 brewery workers were present. Judson Harmon, Democratic nominee for governor, was indorsed, as were all candidates on the legislative ticket whose opinions on prohibition are in accord with those of the Personal Liberty league."

Age Want Ads bring quick results.

TODAY'S MARKETS

LIVE STOCK.

[Associated Dailies Telegram]

PITTSBURG, Sept. 23—
Cattle receipts light
Prime and extra 5.50@6.25
Common to fair no change
Veal—no change
Hogs receipts 15 loads
Prime and yorkers 5.90@7.55
Common and roughs 6.25@6.25
Pigs 5@5.50
Sheep and lambs receipts light active
Good to prime 3.65@4.10
Fair to choice lambs 3.50@5.90

TOLEDO, Sept. 23—
Wheat cash 100 7-8
Corn 79 1-2
Oats 49 3-4
Clover cash 5.52 1-2
Rye 77 1-2

CHICAGO, Sept. 23—
Wheat 100 5-8
Corn 78
Oats 47 1-2

LOCAL GRAIN MARKET

Corrected by Hanley Milling Co.

Wheat	95
Corn	85
New Oats	45
Meal, unbolted	1 80
Meal, yellow bolted, 10 lbs.	25
Bran	1 35
Middlings	1 50
Chop	1 80
Salt, per bbl.	1 10
Rye	80
Flour, per bbl.	5 60
Flour, 1-4 bbl.	1 40
Flour, 1-8 bbl	70
Cracked Corn	1 80
Screenings	1 35

PRODUCE

Corrected by Snyder Grocery Co.

Purchasing Prices.	
Butter	18
Eggs	17
Smoked sides per pound	03
Beans per bushel	2 50
Chickens	10
Spring Chickens	17
Potatoes	75
Country hams, per pound	12½
Lard	10
Retail Prices.	
Beans, per pound	07
Country lard	15
Butter	22
Onions per bushel	1 20
Potatoes	1 00
New Potatoes	1 60
Country ham	15
Chickens	13
Spring Chickens	20
Honey, per pound	22
Eggs	20

Whole Village Starved.

Seattle, Wash., Sept. 23.—Frozen stiff and evidently a long time dead, a whole village of Siberian Eskimos were found on the Siberian coast by a party of Indians who went in a canoe to inquire what experiences they had gone through during the winter. Their provisions were completely exhausted and in their famished condition they had eaten the walrus skin covers from their houses and had actually begun to devour the clothing that covered them.

This tale is told by Rev. Edward O. Campbell, who is in charge of the Presbyterian mission station at St. Lawrence island, near Nome, Alaska, in a letter to Rev. Wallace N. Lee of Seattle.

Queen to Witness Flights.

Lemans, Sept. 23.—Owing to adverse weather conditions, Wilbur Wright, the American aeroplanist, made only a brief flight. The machine remained in the air for not more than four minutes. Queen Dowager Margarita of Italy has arrived here with the object of witnessing the flights.

Age Want Ads bring quick results.

S.S.S. CURES SKIN DISEASES

When the blood is pure and healthy, the skin will be soft, smooth, and free from all blemishes and eruptions; but when some acid humor takes root in the circulation, its presence is quickly manifested by some form of skin disease. The skin receives its necessary nourishment and strength from the blood. When, however, this vital fluid becomes a humor-laden stream, it can no longer preserve the healthy, natural appearance of the skin, but by its acrid, impure nature continually irritates and inflames the delicate tissues and fibres and keeps the cuticle in a diseased and disfigured condition. External applications cannot reach the blood, and therefore are beneficial only for their ability to reduce inflammation, and assist in keeping the parts clean. To cure any skin trouble the blood must be purified of the humors that are causing the trouble. S. S. S. drives out the humors from the blood so that the skin, instead of being irritated and diseased, is nourished by a healthy, cooling stream. S. S. S. goes down into the circulation and removes every particle of impure matter, all acids and humors, and restores the blood to its normal, pure condition, thereby curing every form of skin disease or affection. Book on skin diseases and any medical advice free THE SWIFT SPECIFIC CO., ATLANTA, GA.

6th Street Theatre, Thursday, September 24th.

Geo. P. Stetson's Big Double Spectacular

"Uncle Tom's Cabin"

A $35,000 production under the management of Mr. Kibble, The Barnum of them all. 50 men, women and children. Fine orchestra of fifteen musicians. Traveling in a special train. Scenic investure a revelation. 20 spectacular specialty sensations. 20 colored people from the cotton belt. Sterling dramatic cast of metropolitan artists. Eva's ascension. The Grandest Street Parade Ever Given. Two bands. Prices 10c, 20c, 30 and 50c. Seats on sale at Siegrist & Williams.

THE REX COMMISSION COMPANY.

Stocks, Bonds, Grain and Provisions. Members consolidated New York Stock exchange. Direct wire connection. Stocks bought or sold for delivery

J. J. MURRAY, Correspondent.

Rooms 3 and 4, Old Opera House Building. Citizens telephone 819.

NewspaperARCHIVE® NewspaperARCHIVE®

HELLO! HELLO!!

Is this the Thompson-McKeon Co.'s store at Coshocton? Well this is Mrs. G—— at West Lafayette. I was in your store last Friday and bought a suit, and my neighbor, Mrs. W — likes it so well she would like to have one like it in style, in a green effect. Have you one in green?

Well Mrs. G—— can you describe the suit? or perhaps you have the ticket, if so give me the number and I will look it up.

Yes! I have the ticket it reads No. 823, color brown, price $25. Have you the same style in green?

Just a moment, please. Yes! We have it in the green effect.

Well would you lay it aside for Mrs. W — until Saturday? She will be in town and call and get it. Thank you very much—good bye.

The above is one of the many recommendations we receive each day on our stock of Suits, Skirts and Waists. The woman who makes her selections from our assortment can rest assured that no smarter, newer, or more strikingly original model can be had any where. These are the styles that will set the fashion pace in your town as on Fifth avenue, New York and other metropolitan thoroughfares

The Thompson-McKeown Co.

(The Pennsylvania Depot is opposite our store.)

BRACE OF ACCIDENTS AT ADAMSVILLE

(Adamsville Register)

Two small but painful accidents happened in this village last week. While chopping with an ax a stick flew up and struck Dwight Trattipo in the face, cutting and scratching his cheek considerably. The other accident happened while Ralph Spragg, aged about 10 years, was using a hatchet when his little brother, Carlton, came too near and was cut in the temple, making a wound that bled profusely.

S. W. Hawk, a well known farmer and fruit grower, of Adams township, has picked and marketed 37 bushels of plums this season, receiving for them from $1.60 to $2.10 per bushel The varieties sold were Abundance, Niagara, Lombard, Yellow Gage and Damson.

Miss Grace Hanks, formerly of Adams township, now a clerk in the Coshocton postoffice, was given a pleasant surprise recently when she resumed her work in the office, after her annual vacation. The surprise was a handsome increase in salary, advancing her wages to $75 per month

Improvements

A big change is being made in the appearance of the restaurant on Hickory street purchased last week by S. L. Stockum from Chas. Waters. The partition in the center is being torn out and the lunch counters extended on back into what was formerly the kitchen.

Work has been begun on the remodeling of Bond's clothing store and the room to be occupied by Mrs. T. C. Roche's millinery store.

The store room back of Timmons' grocery formerly used as a bakeshop is to have a new roof and will be otherwise repaired.

130 Went to Hear Speech

One hundred and thirty tickets were sold at the Pennsylvania office Wednesday morning for Columbus. The majority of those who went will hear Bryan speak. A number went down on No. 19.

Don't be afraid to give Chamberlain's Cough Remedy to your children. It is intended especially for coughs, colds, croup and whooping cough, and it is the best medicine made for these diseases. For sale by C. E. Anderson, druggist, Coshocton, and by C. M. Ferguson, druggist, Roscoe, O.

FALL FESTIVAL AT M. E. CHURCH

On the program: Mr. Sam Lamberson, Thursday night; Miss Mary Mortley, Friday night; Miss Gail Ingraham Smith, Monday night. Season tickets, 75c; single admission, 35c. Music scholars under sixteen may obtain season ticket for 50c by applying to Miss Mortley, 313 South Third St. 22-3

Fresh Paint

A. L. Crowthers is treating the Rodgers building with a new coat of paint.

Doan's Regulets cure constipation without griping, nausea, nor any weakening effect. Ask your druggist for them. 25 cents per box.

Wm Corder for plumbing, both phones

Money To Loan

Money loaned on Furniture, Pianos, Horses or Wagons or anything of value on weekly or monthly payments to suit you. Time extended in case of sickness or loss of work.

Business Strictly Confidential

The Home Loan Co.

F. L. Fuhr, over Frew's Drug store, Bell phone 22

You Can Rest Assured

That while your funds are deposited in this bank, they are guarded over by conservative business men, and invested in the best securities available.

Interest paid on deposits which are subject to your call.

The Peoples Banking & Trust Company.

—AT THE FOUNTAIN—

Second Day Of Autumn Opening Week

Our Autumn Opening had a most auspicious beginning on yesterday. Our efforts to please with a novel decorative idea seemed to meet the approval of the thousands who thronged the store both afternoon and evening.

Great Interest in Wood Burning

A happy crowd watched the demonstration in pyrography here yesterday. Many took their first lesson in the work and are enthusiastic about it. This is the time to learn. It is pleasant and fascinating, Anyone can learn it, and it affords profitable pastime, In larger cities, its popularity is on the increase.

Opening Display To-day

OF THE

Most Celebrated Coat In America

"Yankee Printzess" It Is Called.

You see it here, but the picture can't portray its beautiful lines, its absolutely perfect fit, its expert tailoring, or the quality of the materials and trimmings.

Slip into the department and let us show you how universally becoming this model is.

It is just such coats as this that have given the makers their reputation for "Distinction in Dress."

And it is just this coat which has created the coat style for 1908 in the big cities of America.

The Fountain D. G. Co.

Harris---Made Clothes

Harris-made clothes are made to fit your individuality. They appeal to men who like their clothes to be part of them. Not merely something to cover them. Harris-made clothes fit your figure and reflects your personality, a result that can only be accomplished by the trained and skillful hand of an artist workman.

Tailor==Harris---Hatter

CLEANING

THE only up-to date dry cleaning and pressing establishment in the city. All work guaranteed. Give us a trial. We call for and deliver all goods. Phone us.

Eureka Laundry

Good individual tailoring at the price of non-individual ready-made.

Jackson & Wisenburg

Saturday, Monday and Tueseay

Inverted Gas Lamps Complete

Special Sale 59c.

New York Racket Store

Improved inverted Gas lamps complete, full polished brass fixture, with new wheel adjustment and air regulator; gives a full 100 candle power light: Complete with half frosted Globes. Best six cord Mantles, real value 90c each—Special sale 59c. None better at any price. Only a limited amount to offer at the price. Act quick.

15c Inverted Gas Mantles..10c
10c Gas Mantles,.... 3 for 25c
15c Gas Burners 10c
15c Inverted Gas Globes...10c
25c Inverted Air Hole Frosted Globes 15c
Fancy Gas Globes.....10c

BARGAINS FOR SHREWD BUYERS

Lace Curtains, pair 39c
Curtain Stretchers 98c
3 Cans Wallpaper Cleaner 25c
4 Double Sheets Fly Paper 5c
$1 Ladies Black Petticoats 89c
$1 Coal Blast Lanterns ..89c
O Tubular Lanterns 49c
Best Lamp Chimneys 5c
Lantern Globes.....5c
8 cakes Lenox Soap 25c
12 Boxes Best Matches ..10c
6 Rolls Best Toilet Paper 25c
50c Work Shirts 39c
60c School Umbrellas 49c
$1.50 Plush Teddy Bears 98c
60c Combinets 49c
Large Chambers 10c
Flower Pots .....3c up
Fire Shovels 7c
Galvanized Slop Pails 35c
Large Dust Pans 7c
50c Steel Hatchets.....39c
Large Sheet Iron Drip Pans 10c
50c Steel Hammers.....35c
50c Meat Saws.....39c
14 in. Meat Saws.....25c
$1 Ladies Wrappers.....81c
Tin Cans, doz. (Last Call) 30c
30 Hour Alarm Clocks.....75c

Look at our great bargains in China.

New York Racket Store

J. B. Renfrew

G. W. PRESTON

Dealer in HARDWARE, STOVES, PAINTS, OILS, GLASS, ETC.

522 Main street, Geidel Block

See our complete line of Gas Ranges, Coal Ranges, Gas and Coal Heaters. Many different patterns to suit every purse.

Special price on Guns for the hunting season. Come in and examine the Remington, Model 1908, Hammerless and Pump Action Gun. Also a fine selection of Single and Double Barrel Shotguns. Also a selection of Rifles from $1.50 to $12.

EUPHRASIA: You can't fail with Gold Medal Flour. MORA.

Nearly everybody in Coshocton county reads the Daily Age.

OHIO NEWS

Fatally Hurt in Runaway.

Delaware, O., Sept. 23.—Lee Elson, a well-known farmer residing near Ostrander, was probably fatally inured in a runaway. He was thrown from the wagon directly under the horses' hoofs, and in addition to being kicked was run over by the heavy wagon. He has been unconscious since the accident.

Kills Self on Third Trial.

Loudonville, O., Sept. 23.—John Hyatt, aged 38, committed suicide at the home of his parents in Centerburg by shooting himself in the head. Twice before he had attempted suicide by taking paris green and by cutting his thoat with a razor. He had been an inmate of the Massillon asylum.

Dies After Long Service.

Cleveland, O., Sept. 23.—Robert Davis Hughes, 70 years old, general superintendent of the American Express company, died here of pneumonia. In a service which lacked but a few months of 50 years with the American Express company, Mr. Hughes rose from a porter to general superintendent.

Arrested for Murder.

Youngstown, O., Sept. 23.—Thrown bodily over a 30-foot trestle, John Motko, aged 38, was instantly killed by John Kirszay, who is under arrest charged with murder. The men met upon the trestle and got into an argument. Both worked at the Ohio steel plant of the Carnegie Steel company.

Woman Choked by Burglar.

Columbus, O., Sept. 23.—So far the police have been unable to capture the man who choked Mrs. John J. Evans, a farmer's wife, residing near the storage dam, when she caught him in the act of burglarizing their home. The burglar fired the dwelling before leaving and it was entirely destroyed.

Fall From Bridge Fatal

Ashtabula, O., Sept. 23.—As Earl White, aged 17, was going home from the city he crossed the Nickel Plate railroad viaduct which spans the Ashtabula river valley, and making a misstep plunged from the night bridge 120 feet to the bottom of the gulf, being instantly killed.

Girl's Life Crushed Out.

Circleville, O., Sept. 23.—Loledo, the 5-year-old daughter of Clarence Dumm of Stringtown, this county, was crushed to death while playing on a fodder sled on her way to school. The sled fell on top of the child, crushing her to death.

Woman Hurt in Runaway.

Cincinnati, O., Sept. 23.—Mrs. John Stewart, wife of the president of the New York State Republican club, was slightly injured by being thrown from a carriage, the horses to which were running away.

BEST TREATMENT FOR A BURN

If for no other reason, Chamberlain's Salve should be kept in every household on account of its great value in the treatment of burns. It allaws the pain almost instantly, and unless the injury is a severe one, heals the parts without leaving a scar. This salve is also unequaled for chapped hands, sore nipples and diseases of the skin. Price, 25 cents. For sale by C. E. Anderson, druggist, Coshocton, and by C. M. Ferguson, druggist, Roscoe.

For rosy cheeks—Alpina Pi dope. At the Sparta.

DRUSILLA: It's what you can do *all the time* with *Gold Medal Flour* that counts. Try it. ANGELA.

Stacy Building is on The Market

The new Stacy building on Walnut street, adjoining the Ross property purchased a few days ago by Ernest Backert, Sr., was placed in the hands of Dr. Bendure, Wednesday morning and a for sale ad appears in today's want column.

Dresden Man is in Deep

James Prettyman, of Dresden, has filed a petition in bankruptcy in U. S. court at Columbus, fixing his assets at nothing and his debt at $51,193, mostly in promisory notes.

Engine Sparks Start a Fire

Fire caused by W. & L. E. engine sparks threatened the buildings on the farm of William Krebs at Adams Mills and burned over 10 acres of ground The flames were only a few feet away form a number of haystacks near the farm buildings when they were finally extinguished.

Quarrel Led to Arrest

There was excitement in large chunks at the Burns home on Vine street Tuesday evening. The climax was reached when Officer Hankins took a hand in the game and arrested Mrs. Dunn, Mrs. Burns and Peter Burns and locked them up in the city prison. It is alleged that the two women had been drinking too freely and that Peter, though sober, got to quarreling with them. The women were released this morning to await a hearing tomorrow morning, since the mayor is out of town.

Cliff Wilcox was arrested Tuesday evening by Officer Laird for intoxication.

Always fresh, Satin skin cream, never dries up, spoils, shrinks or changes. 25c.

APPLICATION FOR COMMUTATION OF SENTENCE

Notice is hereby given that at the next meeting of Ohio State Board of Pardons an application will be made for the commutation sentence of Harry Kinney, convicted at the October term, 1905, of the Court of Common Pleas of Coshocton county, of the crime of burglary and sentenced to imprisonment in the Ohio Penitentiary for the period of six years and 8 months.

(Signed) 9 16 23 H. L. Kinney.

Thos. E. Duncan

ATTORNEY-AT-LAW

Legal papers and general law business

Office over the Ransom Store

Coshocton, Ohio

ROSS E. HAMILTON

Civil Engineer.

Coshocton, O. 341 S. Tenth St

Special attention given to farm and city surveying

Citizen Phone, 476-A

PERSONAL LIBERTY LEAGUE

Of Coshocton County

GRAND RALLY

Wednesday Eve. Sept. 23. Rager & Tumblin's Hall.

OPEN MEETING EVERYBODY INVITED

NEWSPAPER ARCHIVE® NEWSPAPER ARCHIVE®